22 PAGES TODAY
"FIRST IN EVERYTHING."

ST. LOUIS POST-DISPATCH

Only Evening Paper in St. Louis With the Associated Press News Service.

SEVENTH EDITION

VOL. 62, NO. 228. ST. LOUIS, TUESDAY EVENING, APRIL 5, 1910. PRICE ONE CENT

SIX MEN HURLED FROM SCAFFOLD BY WIND STORM

Three Workmen at Delmar Garden Are Severely Hurt in Sudden Gale.

POLICE REFUSE TO AID

St. Louis Department Decline to Send Ambulances Outside City Limits.

HAIL DOES DAMAGE

Telegraph Poles Careened by Wind; Truck Gardens Are Ruined.

Six men were buried under a mass of timbers at Delmar Garden at 10 a. m. Tuesday, when a wind blowing nearly forty miles an hour, accompanied by a terrific fall of rain, struck the new aerial automobile road, now in course of construction.

The part blown down was at the left of the main entrance to the garden, where the merry-go-round stood for several seasons.

The men most seriously injured, who were treated by Dr. McMahon of 6700 Delmar boulevard, were:

William Niehaus, 34 years old, married, residing at 1008 Chouteau avenue, scalp torn, numerous bruises on the body.

John Wall, 32 years old, married, residing at 810 Convent street, right shoulder blade broken, cuts and bruises on arms and shoulders.

Both men were taken to their homes on a street car by an employe of Delmar Garden.

Jerry Hanson of 3214 Manchester avenue was severely bruised, but went his way without medical attention.

St. Louis Police Refuse to Aid.

The other three men, whose names were not taken either by the physician or the county authorities, resumed work after the storm.

A call was sent to the Central City Dispensary for an ambulance, but the request was refused, as the accident occurred in St. Louis County. The city police took no hand in the matter, although an unofficial report of the affair was made at the Page Boulevard Station.

Delmar Garden is undergoing the usual revamping and rebuilding in anticipation of the spring opening, and among the added attractions is an aerial automobile yard.

Six men were at work on the new track when the storm broke.

The track is being raised in sections. One of these sections of timbers, joined by beams, was being hoisted into place when the wind struck it. The heavy mass of timbers, 25 feet in height, was hurled to the ground, and the six men were buried under it. The timbers came down with a crash so loud that it was heard a block away, above the roar of the wind and the heavy beat of the rain.

Employes of the garden, passengers on street cars just arriving at the loop, men from nearby stores and even from University City came running to the aid of the injured and all were extricated and carried to Smiley Bros'. drug store at 6700 Delmar boulevard and later to the office of Dr. McMahan, upstairs.

The main part of the aerial track was not damaged. The loss on the section blown down is estimated at $100.

The storm struck a long line of 30 telephone poles which had just been erected, leading to University City. They had had not yet become firmly set in the ground and the wind bent them over at at angle of 45 degrees all the way from University City to Skinker road. A force of linemen was put to work, as soon as they could be summoned, to place the poles back into position.

Hailstorm Passes Quickly.

Showers of rain and hail sent all St. Louis to cover at 10 a. m.

The downpour came suddenly and continued for several minutes, drenching pedestrians who had ventured from home without umbrellas and waterproof coats, while pellets of ice clattered upon the pavements and against windows. Ten minutes later the sun was shining more brightly than ever.

The shower was a straggler, lagging far in the rear of the main body of a storm which swept northeast last night out of the Texas Panhandle, overran the Mississippi and Ohio valleys and is marching today across the Great Lakes.

The River des Peres, the moods of which vary from a rivulet to a flood, is on a rampage today. It overleaped its banks Monday night near the Olive street road and the Suburban tracks, not far from the western city limits, and poured a flood a foot deep over the vicinity.

The water rose to the threshold of several houses and the occupants sat up during the night, expecting to be compelled to retreat before the flood. But with the passing of the storm the water receded.

The crest of the flood followed the course of the river south of Forest Park

Continued on Page 2, Column 6.

WED A GIRL WHO WORSHIPS MOTHER, CARNEGIE ADVISES

Laird of Skibo Also Warns Youth Desire for a Million Is a Low Ambition.

By Associated Press.

PITTSBURG, April 5.—Neither Mr. nor Mrs. Andrew Carnegie have much sympathy for the cause of woman's suffrage.

The Laird of Skibo, in the course of his remarks to the young men at his technical schools, said: "Pick for your wife the girl who takes care of her mother—the girl who is useful in the household and does not make the most show in the ballroom."

The steel master also gave the boys this epigrammatic counsel: "Woman raises man to the highest standard.

"My mother and wife made me all I am.

"All depends upon the proper mating of man and woman.

"I am with you in your work, for I had to make my own living.

"The ambition to become a millionaire is low.

"To be of service to your fellow man is the greatest ideal.

"Honest parentage is the most valued heritage.

"Don't let money be your God.

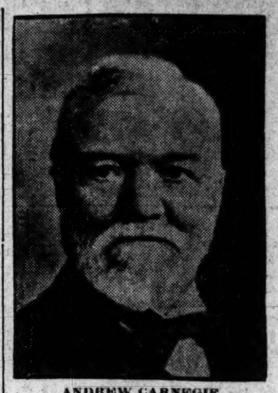

ANDREW CARNEGIE.

"I don't expect to fly until natural wings sprout from my shoulders.

"It is good to develop the body as well as the mind."

Mrs. Carnegie spoke before the girls' department of the schools. Among other things she said: "The highest work for a woman is to help and encourage man. The Margaret Morrison schools do more good than all the fight for women's rights."

FIREWORKS MEN TO LIMIT SALE OF HIGH EXPLOSIVES

Ask City Assembly to Pass Bill to Prevent Accidents July 4.

An ordinance to limit the sale of dangerous Fourth of July fireworks, drawn up by H. H. Fabricius and other toy and fireworks dealers, will be submitted to the Municipal Assembly, in the hope that it will be passed in time to be operative the coming Fourth.

Gov. Hadley has served notice on the fireworks men that the police will require a "safe and sane" observance of the coming Fourth in St. Louis.

Mayor Kreismann, to whom the bill was outlined a few days ago by some of the fireworks dealers, said Tuesday that it would prohibit the sale of pistols, blank cartridges or cannon crackers. All articles containing dynamite also would be forbidden.

The Mayor said he had made no study of the question, and might not have occasion to do so until the bill should come before him for his signature.

"At present, permits are issued from the Mayor's offices for the use of fireworks, but owing to the great number of such permits sought, the police have difficulty in drawing the line between lawful and unlawful noise.

"There now is an ordinance against certain kinds of fireworks, but its constitutionality has been attacked because it is a part of the building code, and not of the code defining misdemeanors.

"It is not time yet to issue orders on the subject," said Acting Chief of Police Gillaspy Tuesday, "and when the time does come, I may not be Chief. If I am in charge, you can safely bet that the ordinances restricting the use of fireworks will be rigidly enforced."

FAIR BUT COLDER WEATHER IS THE PREDICTION FOR ST. LOUIS AND ENVIRONS

THE TEMPERATURES.

1 a. m.	60	9 a. m.	61
3 a. m.	59	11 a. m.	57
5 a. m.	59	1 p. m.	52
7 a. m.	60	3 p. m.	53

Yesterday's Temperature.

Maximum .....73 at 5 p. m.
Minimum .....60 at 11 p. m.

"Well, I see that 'Rube' Waddell has signed up in the matrimonial league for the third time," said the baseball bug.

"Yep," wheezed the other incurable, "he finally got in, but up to the last minute it looked like his new manager was going to throw him over."

"'Rube' is safe at third"—

"Yes, but he'll find trouble in store if he doesn't make a home run every day after the game."

The official forecast: Fair and colder tonight with the minimum temperature about 40 degrees. Wednesday, fair.

The stage of the river is 16.1, a fall of .3.

Missouri—Partly cloudy and colder tonight; light frost in western portion; Wednesday fair, with warmer in western portion.

Illinois—Threatening, with rain and thunderstorms this afternoon and in northern portion tonight; colder tonight; Wednesday partly cloudy and cool.

LEE GARDNER IS BACK HOME, DENIES KILLING WILLIAMS

Youth Returns at Mother's Solicitation to Help Clear Auto Mystery.

Lee Gardner, who was out riding in his red Dorris car on the night Jesse Williams was run down and killed by a machine of the same make, made a 40-mile auto trip over muddy roads from Morse's Mill, Mo., and reached his home, 3600 Raymond avenue, at 1 p. m. Tuesday.

With his father, Henry B. Gardner, his sister and his cousin, Herbert Piper of 1736 Missouri avenue, young Gardner motored to Police Headquarters to tell the police his whereabouts on the night of the accident.

"I knew nothing of the accident until I read of it in the newspapers," said the youth, who has been at Morse's Mill on a hunting trip since Saturday.

"My mother, sister, cousin and I went in the machine to a moving picture show Thursday night, returning at 10 p. m. My mother and sister went in the house, but Herbert and I took another spin into the country, past West End Heights. We did not go downtown and were not within miles of Fifteenth and Olive streets, where Williams was killed.

Summoned Home by Mother.

"I got home at about 12.30 a. m. and locked the car in the garage. It remained there all night so far as I know, though it is possible, but not probable, that someone stole it out. I saw no evidence which would make me believe the machine was taken out. I know I gave no one permission to use it.

"I went into the house, bade my mother good-night and then went to bed. I was sound asleep when the accident occurred."

Lee Gardner cut short his hunting trip and hastened to St. Louis through showers in order to place his information at the disposal of the authorities. He was urged to return by his mother by long-distance telephone Tuesday morning. He left at once for home, he says. Herbert Piper was his companion on the expedition.

The question as to whose automobile killed Williams is still an unsolved one to the police, although most of the owners of Dorris cars in the city have been required to tell the whereabouts of themselves and their machines at the time of the tragedy.

The elder Gardner returned to St. Tuesday morning after a fruitless trip to De Soto, which is three miles from Morse's Mill. He was prevented by the rain from reaching his son's hunting lodge. Mrs. Gardner talked with her son over the long-distance telephone Tuesday morning and begged him to come home at once.

Lee Gardner is 18 years old, and is a student at Smith Academy. His father is secretary of the Continental Assurance Co. of America.

FARMER KILLED BY HIRED MAN AFTER QUARREL ABOUT HORSES

CARMI, Ill., April 5.—Coming to blows over a quarrel that arose because of alleged cruelty to a team, George Wheeler, aged 26, today shot and instantly killed Herman Parker, aged 40, for whom he was working, 11 miles east of here.

The men had started for the barn to escape a thunderstorm and Wheeler began jerking his team. Parker upbraided him and Wheeler left the place. He later passed a field where Parker was plowing and the quarrel was renewed. Wheeler drew a pistol and killed Parker. He was arrested and is in jail here.

CREECY PLANS A FLANK ATTACK ON DETECTIVE CHIEF

Calls Witnesses Against McDonnell and Smith to Insure Their Neutrality.

SUMMON PAWNBROKER

Suspended Police Official Will Charge Others With Receiving Presents.

To protect himself at his trial at 10 a. m. Wednesday, Chief Edmond P. Creecy is preparing a flank attack upon Chief of Detectives Smith and Inspector of Police McDonnell, who were active in the investigations which preceded the Police Chief's suspension.

His attorney, Lon O. Hocker, has summoned the following witnesses in Creecy's behalf at the hearing: Joseph and Ben Sachs, second-hand dealers at 806 Franklin avenue; Sergt. John J. Noonan, who was suspended in connection with the Police Relief Association inquiry, and Patrolman Lewis of the Magnolia Avenue District.

A. A. Levi, proprietor of a pawnshop at 1602 Market street, who has been at odds with Smith and McDonnell for two years, may also be summoned, according to Hocker.

Lewis is declared to have been the emissary by whom Healy sent a present of a bouquet to Inspector McDonnell. One of the charges against Creecy is accepting the gift of a cravenette coat from Healy.

Charged With Receiving Gifts.

It has been declared that the Sachs brothers did several favors for McDonnell, including making him a present of a settee. McDonnell's friends, however, deny that he ever accepted gifts from them.

Sergt. Noonan is a former president of the Relief Association and was present at the notorious secret meeting at Healy's home two days after his suspension and arrest. It is not known what evidence in Creecy's behalf or against his accusers Noonan is prepared to give.

Levi brought charges against Smith involving a transaction in which the pawnbroker paid the expenses of bringing back to St. Louis a man accused of robbing him. The accusation was investigated by Chief Creecy and dismissed without action.

Ready to Testify.

"I shall, if necessary, introduce these witnesses at the trial," said Hocker, "in case any of the Chief's enemies get too strong against him. I may not have to use them, but they'll be ready.

"It will be possible to place them on the stand by using them to attack the reliability of the Police Board's witnesses."

"I expect to show," continued Hocker, "that other officials in the department accepted gifts besides Creecy.

"I think I can show that one of them selected his own presents without the formality of asking the consent of the owner of the articles.

"This official, after the Healy investigation was started, returned to a pawnbroker a pistol and holster which had been purchased by a member of the department who was under suspicion and told him to put it back in stock and say nothing about it."

On the eve of Creecy's trial, influence is being exerted upon Gov. Hadley to prevent Theodoric R. Bland, vice-president of the Police Board, from sitting as a judge at the courtmartial.

Consultations with the Governor at Jefferson City, believed to have had this end in view, have been held by Hocker and his law partner, James C. Jones. Hocker is an intimate political and personal friend of Hadley, and was twice offered the presidency of the Police Board before the position was offered to Col. John A. Laird.

Hocker declares that with Bland in the case, Creecy cannot be assured of a free and impartial trial. The objection is not due wholly to the fact that Bland was active in the investigations which preceded Creecy's suspension, for Col. Laird was also a member of the committee of inquiry, and no bias is charged against him by Hocker. Bland's disqualification as a judge is his alleged personal prejudice against Creecy, friends assert.

Hocker Rides With Laird.

When Col. Laird and Associate City Counselor William E. Baird boarded a late train for Jefferson City Saturday night, they were surprised to find Hocker in the same Pullman. The next day Gov. Hadley took the party riding in his automobile. It was noticed that Hocker was invited to join the executive in the front seat, while Col. Laird, Baird and Col. Martin J. Collins occupied the seat in the tonneau.

Neither Col. Laird nor Hocker would state Tuesday whether the purpose of his visit to the Governor was to urge the disqualification of Bland as a trial judge when Creecy is arraigned.

Bland, with a smile, declined to state Tuesday morning whether he would persist in his previously expressed intention to sit as one of Creecy's judges.

"I am not in favor of Mr. Bland's sitting in the case," said Hocker, "and I have frankly told him so. Last Friday, when I was before the board obtaining a continuance of the trial I said to him:

"'Mr. Bland, I consider it would be improper for you to serve as a judge in this case.'"

It has been learned that on Saturday Hocker's partner, Jones, had a conference with Gov. Hadley, presumably on the same mission which Hocker undertook the next day.

MRS. MILLER WILL NOT BE ALLOWED TO TESTIFY TO HELP HER HUSBAND

Physician Tells of Abrasion on Dr. Miller's Arm After the Tragedy—Evidence Tends to Support Theory of Attack by Sayler.

From a Staff Correspondent of the Post-Dispatch.

WATSEKA, Ill., April 5.—The right forearm of Dr. William R. Miller was discolored when Dr. J. S. Near attended him the night of July 11, 1909, when Miller killed John B. Sayler, after, as he claims, Sayler attacked him with a hand-ax. At that time, according to testimony given today by Dr. Near, there was a redness three inches long and two inches wide.

When Dr. Near saw Miller the next day at the Watseka Jail the arm was black and blue. "It looked," said Dr. Near, "as if he had been struck with something."

In answer to a definite question Dr. Near said it was his opinion that Miller had been struck with an instrument of some kind which might have been a hand-ax. He said the appearance of the arm between the bullet wound in the wrist and the discoloration on the forearm was normal.

On cross-examination Dr. Near said Miller did not tell him he had been struck and he said nothing to Miller about it. There was no abrasion and he did not consider it necessary to treat the forearm.

Dr. Near admitted that the injury might have been received in a number of ways other than by being struck with an instrument. He said Miller's left sleeve was torn, but not the right.

Sayler Showed No Resentment.

Prof. J. W. Green of Onarga, brother-in-law of J. B. Sayler, told of spending two days before the tragedy at the Sayler home. Arrangements were made the day before the killing for Miller and the Saylers to go on a fishing trip the following week.

Miller came to the house the morning of July 10, he said, and after going to the bedroom occupied by Sayler and Green and calling to Sayler to get up, went into Mrs. Sayler's room.

Green also told of going to Peoria with Mrs. Sayler and Golda to see Peter Weast. He was asked if they went to see Weast about Golda's tuition, but an objection was sustained. The witness said there was nothing to indicate, while he was at the Sayler home, that Sayler felt aggrieved toward Miller.

May Call Mrs. Miller Again.

Attorneys for the defense will probably make another attempt to have Mrs. Cora Miller testify in behalf of Mrs. Lucy Sayler, her reputed rival for the affections of Dr. Miller.

Judge Dibell, in ruling Mrs. Miller from the stand late yesterday afternoon left the door open to the attorneys to make another attempt if they see fit. To gain the benefit of Mrs. Miller's testimony, the lawyers must frame questions so the answers will not be beneficial to Mrs. Miller's husband.

There is cruel irony in Mrs. Miller's situation. She forebore an antagonism to Mrs. Sayler that would have been natural whether there is truth in the imputations of misconduct on her husband's part, in the hope of saving him from the gallows or the penitentiary and of regaining his undivided affections. She is not permitted to testify for him. If permitted to testify at all, it will be only in behalf of a reputed rival and to aid Mrs. Sayler's father, in whom she has no sort of interest.

Not Allowed to Testify.

It was the hope of the attorneys for the defense, when they called Mrs. Miller from her place between her husband and Mrs. Sayler and told her to take the stand, that Judge Dibell might rule that on account of there being co-defendants, the law against a wife testifying for or against her husband would not apply, but in this they were disappointed.

Mrs. Miller was only permitted to state her name and her relationship to Dr. Miller when State's Attorney Pallissard objected to her testifying. Before Judge Dibell ruled on the objection he allowed Attorney Morris to ask another question. He asked Mrs. Miller to tell of J. B. Sayler coming to her home July 5, 1909, and making arrangements for Dr. Miller to board at the Sayler home while Mrs. Miller was visiting in the East.

Judge Dibell ruled that Mrs. Miller could not answer the question, because her answer was likely to be beneficial to her husband as well as to the other defendants. He told the attorney, however, that if they could frame questions the answers to which would not benefit Dr. Miller, Mrs. Miller would be permitted to answer them. The attorney did not choose to try another question at the time, but may do so later.

Mrs. Sayler Nursed the Sick.

The defense showed by a number of witnesses from the country yesterday afternoon that Mrs. Sayler frequently accompanied Dr. Miller on professional visits and assisted him in operations and caring for patients. The plan was to present Mrs. Sayler to the jury, composed mostly of farmers, as a woman who was quick to respond to the call of need where there was sickness and show that her frequent rides with Dr. Miller, testified to by witnesses for the State, were on errands of mercy.

The legitimate PAID circulation of the Post-Dispatch in St. Louis and its suburbs is greater than that of ALL other English Dailies COMBINED.

WANT MAYOR TO RESIGN OR SHIFT HIS BRIDGE POLICY

Committee Says It Threatened to Circulate Petitions for Kreismann's Resignation.

A committee representing the Federation of Civic Organizations called on Mayor Kreismann Tuesday to tell him that, if he did not change his attitude on Free Bridge matters, petitions requesting his resignation would be circulated.

The members of the committee, Diedrich Eitzmann of the Tenth Ward Improvement Association, A. P. Bohlinger of the Compton Heights Improvement Association and Sheridan Webster of the United Free Bridge Committee, said after leaving the mayor's office that they had carried out their instructions, and had told the mayor of the plan to attempt to "recall" in his case.

But Mayor Kreismann said that he had hear no statement of that sort from his callers, that they had asked many questions, but had made no threats.

Accounts were agreed as to what the Mayor told the committee. He told them that he did not care what their organizations thought of his official acts, so long as he had the approval of his own conscience.

The especial objection of the committee was to the Mayor's plan to complete the bridge's highway approaches first. The Federation of Civic Organizations, in the resolution constituting the committee, voted that the Mayor's course showed that he was "trying to find excuses for not building the bridge as a highway and railroad bridge."

Two things, the committee stated, caused the impression of this effort on the Mayor's part. One was his insistence on building the highway, the other was his "evident intent to put the cost for grade crossing abolition on the city to an extent which would leave no surplus funds for the bridge completion."

The Mayor replied to the committee that funds for both railroad and highway approaches were not now available and that the law department had advised that the highway approaches be completed first. He said that there would be a deficit of $400,000 on this year, and that he would favor a special bond issue of $500,000, to be voted on at the spring election of 1911.

"TEX" YOUNGER ARRESTED SEVEN TIMES IN 3 DAYS

Boarding House Landlady Is Nemesis of Noted Missouri Bandit's Relative.

Arrested seven times in three days and locked up three times on complaint of a woman—such has been the experience since Saturday of "Texas" Bob Younger, showman, actor, member of Roosevelt's Rough Riders, friend of former Gov. Frank Frantz of Oklahoma and Wolf-Catcher Jack Abernathy and member of the celebrated Younger family of Missouri.

The complainant against the handsome lariat-tosser is Mrs. Ada Phares of 3211 Olive street. Last Friday, she complained to the police that Younger, while a boarder at her house, about Feb. 1, had taken from her a diamond ring and a pair of earrings, together worth $200, and that she was unable to regain possession of them. She requested the police to ride down the Texas cowboy, rope and tie him and brand him by the application of a warrant.

The police found Younger Saturday night in a picture show on Market street, near Sixteenth, where he does a daily and nightly stunt, first as a barker on the outside and then as the deliverer of an illustrated lecture on the inside.

When arrested Younger assured the police he had committed no theft, that Mrs. Phares had requested him to pawn her jewelry, and that he had done so, returning her $45 and the pawn tickets. But the constabulary was skeptical, and Younger was locked up at the Laclede Avenue Police Station. A warrant against him was refused and he was released.

Sunday, two detectives arrested him, and, notwithstanding his protest, he was thrown into a cell at headquarters. Again he was released after an explanation. In the meantime he had been arrested four other times, but on each occasion he was released.

Monday night his Olive street Nemesis complained again, and again Younger peeped through the bars the wrong way. This time it was at the Laclede Avenue Station. Again he succeeded in convincing the police that his arrest was brought about through pique on the part of the fair one with whom he had been friendly, and again he was told to go on his way rejoicing.

ROOSEVELT CALLS OFF RECEPTION TO REBUKE A PASTOR

Hunter Disturbed by Attack Made on Vatican by Head of Methodists.

ISSUES STATEMENT

Ex-President Reiterates That the Incident Is Purely Personal.

WAS TO GREET YANKEES

Catholics Would Not Attend With Methodists—Cancellation of Plan Followed.

ROOSEVELT TO MEET PINCHOT IN GENOA AS AN OLD FRIEND

ROME, April 5.

THE following summary of the former President's attitude toward American politics was personally authorized:

Mr. Roosevelt has not intimated what he will or will not do on his return to the United States. He has constantly refrained from discussing politics in any way. He has listened to the opinions of Americans whom he has seen but declined to comment thereon.

He will meet Gifford Pinchot at Genoa, just as he will see other old friends, and just as he desired to see Senator Root who, unfortunately, found himself unable to come to Europe.

By the Associated Press.

ROME, April 5.—Col. Roosevelt was not in his happiest mood today. His wish that the vatican audience incident be regarded as personal to him had not been respected, and he was intensely annoyed.

About the first thing the former President did today was to call off the reception to the members of the American colony which had been set for tomorrow night. This action can be traced directly to the issuance yesterday of a statement by the Rev. B. M. Tipple, pastor of the American Methodist Church, in which opportunity was taken for an attack on the Roman Church. Mr. Roosevelt does not propose to be used by any one to the disparagement of any one else.

Mr. Tipple called on Mr. Roosevelt yesterday afternoon and on his departure made public a statement in which he lifted the Vatican episode out of the realm of the personal and gave it a world-wide significance.

This is the statement in full to which Col. Roosevelt took exception:

While the work of Methodism in Rome started the rumpus, it is no longer Methodism, or any other ism, but the great principle of toleration. Mr. Roosevelt has struck a blow for twentieth century Christianity.

The representatives of two great republics have been the ones to put the Vatican where it belongs. President Loubet refused to accede to Vatican conditions, and now, Mr. Fairbanks and Mr. Roosevelt come to maintain the dignity and independence of American manhood in the face of Vatican tyranny.

The Vatican is incompatible with republican principles. This is a bitter dose for patriotic Catholics in America to swallow. I wonder how many doses of this sort they will take before they revolt.

Is Catholicism in America to be American or Romish? If Romish, then every patriotic American should rise to crush it, for Roman Catholicism is the uncompromising foe of freedom.

After the Fairbanks episode, the Methodists never dreamed that the Vatican would commit a similar blunder with Mr. Roosevelt. That it has done so is added proof that the policy prevailing there is the same yesterday, today and forever. The Vatican is the Vatican. The world advances, but the Vatican never.

"Americans can now better understand how it is that the Roman church has lost France and is losing Spain and Austria.

The statement was shown to Col. Roosevelt today, when he said:

I had made no arrangements to speak at any church or before any clerical organization in Rome. I have received a number of gentlemen of all religious faiths who have called at my rooms or at the Embassy quite busy.

Under the circumstances I have no

Continued on Page 2, Column 6.

ARMED MEN IN WELLSTON DRIVE AWAY OFFICIALS

Deputies Refuse to Let Conservatives' Men Act at the Polls.

TICKETS ARE MUDDLED

Citizens Forced to Write on Ballots in Open and Told They Are Illegal.

After an armed force of special deputy marshals had driven the Conservative (anti-administration) election officials from the polling places in Wellston, leaders of the party declared at noon Tuesday that they would appeal to Gov. Hadley against what they termed the high-handed way in which the Progressive party was trying to "jam through" its ticket headed by the Rev. Iri R. Hicks for mayor.

The Conservatives thought they were handicapped severely enough when City Clerk Butler kept the names of all their candidates except Charles J. Roberts, for mayor, off the official ballot. But they found things much more unfavorable when time came Tuesday morning for the balloting to begin.

At every polling place the special deputy marshals, leading members of the Progressives, forbade the Conservative judges, clerks and challengers to approach the polls. In the First Ward they were made to remain 50 feet from the voting table. In two of the five wards the Conservatives were permitted to have a clerk on duty, and in three challengers were at first allowed to take their places, but Mayor Roy Woods later made a round in his automobile and ordered the challengers driven away, and this order was executed by the armed "specials."

When Woods made a second visit to the polling places at noon and found that some of the ejected challengers had returned, he made an iron-clad rule that they should be kept 100 feet away from all polling places for the rest of the day.

Warned by Watchers.

Instead of the usual private voting booths, voters had to mark their ballots on open tables. Those who wrote in the names of Conservative candidates were plainly seen by the Progressive judges and clerks to be doing so, and in some cases they were warned that ballots with names written upon them would be thrown out as illegal.

This left the Conservatives in a quandary between their desire to elect Roberts mayor and their wish to vote for their other candidates. The party leaders advised that all the names be written in, and said they would test the validity of the ballots in court.

At the City Hall a paper sack filled with eggs stood on a table. "They'll come in handy to throw at Roberts if he ever tries to walk in here as Mayor," remarked City Clerk Butler in the hearing of several armed Progressives.

Appeals to Cheriff.

Adam Ofenstein, Conservative nominee for Assessor, declared that he had appealed to Sheriff Grueninger, and that if the Sheriff did not immediately send men to protect the Conservatives in their rights, he and others would telephone and telegraph to Gov. Hadley for relief.

The Progressives did not deny that they were armed and that their weapons meant business, but some of them explained that City Marshal Morgan had been unable to get aid from the Sheriff in preserving order at the polls and that only one constable had appeared to help him, so that it was necessary to appoint special policemen.

Specials Carry Big Clubs.

Besides their revolvers, some of the special policemen wore large stars and carried heavy clubs.

Some of the Conservatives were believed to be armed, but they took care not to give evidence of having weapons. "If we did," said one of them, "those fellows would like nothing better than to arrest us and pack us off to Clayton on a concealed-weapons charge."

Among the armed specials were William Mathias, Tony Fuerst, Max Locke, John Cones, W. B. Martin, C. A. Hall, Walter Furman, Henry Rosenfield, William Klein, William Blackman, John Goodhead, Charles and Arthur Thompson, James Ray, James Royal, J. R. Cox, Frank Beger and Edward Means.

Two office holders, who acted as part of Morgan's increased staff, were City Clerk Butler, who was chased by a "mob" because he shut the Conservatives off the ticket, and Ben Shelton, negro janitor of the City Hall. Morgan's regular force of a dozen policemen was also on duty.

The reason stated by the Progressives for excluding the rival judges and clerks was that the names of the latter had not been filed at the proper time.

The saloons were open by permission of the Mayor and City Council, but Marshal Morgan said that they had been notified that they would be closed if any disorder resulted from the sale of liquor.

Charles J. Roberts, Conservative candidate for Mayor, declared he was confident that his party numbered a majority of the voters of Wellston, but he added that the prospects of a fair count did not look good to him.

ENTERTAINMENT AND RECEPTION

Arrangements have been completed for the twenty-ninth annual entertainment and reception of the Uniform Rank of Knights of Father Mathew, to be given Wednesday night at St. Leo's Hall, Twenty-fifth and Mullanphy streets. The Rev. Father Joseph H. Tettemer will deliver an address illustrated by stereopticon views.

The following committee has been appointed by the Ladies' Auxiliary to the Uniform Rank to preside at the refreshment tables: Misses E. Mullaly, N. Sullivan, N. Lynch, N. McAuliffe, Josie Barrett and Mamie Butler.

WIFE WHO WAS SLAIN WHEN HUSBAND PRETENDED SUICIDE

GIRL SEEN DRIVING WITH WIFE SLAYER SOUGHT BY POLICE

Patterson's Father Attributes Shooting to Jealousy as Well as Accident.

Coroner Streeper, of Madison County, will hold an inquest at Collinsville Tuesday evening into the death of Mrs. Leonard Patterson, Jr., who was killed by her husband while he was making a "bluff" at suicide. He fired over his shoulder, and the bullet hit Mrs. Patterson, standing behind him, in the breast, causing an internal hemorrhage.

The gossip of a small boy indirectly led to the tragedy, according to Leonard Patterson, Sr.

"August Baum, of Lebanon, his wife and Harry, their seven-year-old son, were visiting my son," Patterson told a Post-Dispatch reporter. "Leonard was out all Monday morning with Baum and the boy, and they went home ahead of him. When my daughter-in-law asked where Leonard was, Baum said he was unhitching the horses, and would be home presently. Then the boy spoke up and said, 'I saw him driving around with a pretty woman this morning.'

Mrs. Leonard Jealous.

"My daughter-in-law became jealous, and reproached Leonard when he got home, I am told. He had been drinking, and she scolded him for that, too. He got the revolver, according to the version I have heard, and started into another room with it. As he reached the door, he raised it and pretended he was trying to kill himself, but fired over his left shoulder."

The father said he had tried to find out whether Patterson had been driving with another woman, and who the woman was, but had been unable to do so. Madison County authorities are looking for her, and if she is found she will be a witness at the inquest.

Patterson, who is in jail, but against whom no charge has been placed, declined to discuss the case Tuesday, but just after the shooting he told a story somewhat at variance with his father's.

Patterson said he was standing before a mirror preparing to shoot himself when his wife rushed up behind him and threw herself against him. This caused him to throw his arm upward and the bullet he had intended for his own breast killed her, he says. Patterson declared the shooting of his wife was accidental.

Mrs. Patterson was 22 years old, and Patterson is 23. The inquest will be held at 3 p. m.

The physicians who attended Mrs. Patterson were at a loss to understand why the wound proved fatal until they made a post-mortem examination. Then they found that the bullet had pierced the upper part of the lung cavity, causing bleeding that submerged the lungs and resulted in death.

GOULD ON STAND IN SUIT TO DISSOLVE RAILWAY COMPANIES

NEW YORK, April 5.—When the hearing in the Government's suit for the dissolution of the Union Pacific and Southern Pacific was resumed, George J. Gould was called as a witness for the Government in rebuttal. Gould testified he did not attempt to acquire the Southern Pacific in competition with E. H. Harriman.

In the fall of 1900, he said, he suggested to Harriman that in case the latter should not care to purchase the Southern Pacific stock then held by the Huntington estate, that he, Gould, would like to purchase it, if Harriman had no objection. After the purchase by Harriman of the stock, Gould said, he sought to obtain a half interest, but failed.

When he sought control of the Denver and Rio Grande, Gould said, Harriman asked him to sell a half interest to him, but Gould declined.

On cross-examination Gould said Harriman had told him he was apprehensive lest the Northwestern road should build a line from the Black Hills to Ogden and gain control of the Southern Pacific. He also had an idea that the Burlington might be thinking of attempting to acquire the road.

Busy Bee 7th St. Store Tomorrow
20c Angel Cake, 10c.

THE MEN AND WOMEN

Who Enjoy the Choicest Products of the World's Commerce.

Knowledge of What Is Best More Important Than Wealth Without It.

It must be apparent to every one that qualities of the highest order are necessary to enable the best of the products of modern commerce to attain to universal acceptance. However loudly heralded, they may not hope for world-wide pre-eminence unless they meet with the general approval, not of individuals only, but of the many who have the happy faculty of selecting and enjoying the choicest products. Their commendation, consequently, becomes important to others, since to meet the requirements of the well informed of all countries the method of manufacture must be of the most perfect order and the combination the most excellent of its kind. After thirty years of general usage, Syrup of Figs and Elixir of Senna is everywhere accepted as the best of family laxatives. Its quality is due not only to the excellence of the laxative and carminative principles of plants known to act most beneficially on the system, but also to the method of manufacture of the California Fig Syrup Co., which ensures that uniformity and purity essential in a remedy intended for family use. It cleanses and sweetens the system effectually, when a laxative is needed, without any unpleasant after effects. To get the beneficial effects of Syrup of Figs and Elixir of Senna, buy the genuine only; the full name of the Company—California Fig Syrup Co.—is printed on the front of every package. Price, 50 cents per bottle.

ARREST MADE IN SHIP SUBSIDY BILL SCANDAL

By Associated Press.

WASHINGTON, April 5.—The arrest of John A. Penton of Cleveland, O., secretary of the Merchant Marine League of the United States, for criminal libel against Representative Steenerson of Minnesota, followed his appearance as a witness today before the "ship subsidy lobby" inquiry.

Penton accompanied the detectives to the District Attorney's office and was released after depositing $500 cash bail. The arrest was made on a secret indictment returned March 30, based on an editorial which appeared on Dec. 1 last in the "American Flag," the official organ of the Merchant Marine League. The alleged libelous statement, according to the indictment, appeared under the heading, "Steenerson soon to have a chance."

Penton asked the House Investigating Committee today to postpone his examination until he could obtain counsel from Cleveland. He identified a number of his letters, submitted by Mr. Steenerson, and admitted some of them were "unfortunate in their language," although he said the league assumed responsibility for them. He also told the committee that the November issue of "The American Flag," which had been offensive to members of the House, had been destroyed, and the publication of the paper had been discontinued.

The Post-Dispatch is the only evening newspaper in St. Louis that receives or publishes news gathered by the Associated Press.

Roosevelt Calls Off American Reception in Rome

Continued From Page One.

quested the American ambassador not to hold the reception which he had intended to hold.

As regards all efforts, by whomsoever made, to bring about and inflame religious animosities because of what has occurred in connection with the Vatican and myself, I can do no more than to refer to the emphatic statements contained in my open letter to Dr. Lyman Abbott, already published.

All that I there said I desire to reiterate with my whole power.

Had Arranged a Reception.

Mr. Leishman, the American Ambassador, had arranged the reception at the American Embassy in order that Mr. Roosevelt might meet the Americans in Rome, regardless of their religious faith, on the neutral ground of the embassy. The appearance, however, of Mr. Tipple's statement displeased many American Catholics, who forthwith manifested an intention of abandoning their purpose to attend the reception if the Methodists of the organization represented by Mr. Tipple were to be present. The matter was carried to Mr. Roosevelt, who, after hearing both sides, promptly asked Mr. Leishman to cancel the whole affair. This was done.

The sensation caused by the determination of Mr. Roosevelt not to be received by the Pope on the terms made by Cardinal Merry Del Val continues unabated. The press today is filled with columns on the subject. The papers of all shades of political opinion, with the exception of the Clerical organs, support Mr. Roosevelt's attitude.

Some of the violent anti-Clerical sheets intimate that the affair may result in the downfall of the papal secretary. These papers apparently are trying to arouse a great anti-Clerical demonstration to be made at the railway station when Mr. Roosevelt leaves the city on Wednesday night.

None of these partisan movements has the sympathy of Mr. Roosevelt, who is exceedingly put out that a personal incident should have incited an exhibition of that very religious hostility which he so greatly deprecates.

The Post-Dispatch is the only evening newspaper in St. Louis that receives or publishes news gathered by the Associated Press.

GIL BLAS CREDITS COL. ROOSEVELT AS FINE PRESS AGENT

PARIS, April 5.—Under the headline, "Roosevelt Again, Always Roosevelt," the Gil Blas says:

"No one more than he knows how to compel the attention of the masses and by noisy manifestations to punctuate his travels with sensational incidents.

"The Vatican certainly lacked tact, but the affair entered upon the ridiculous when Mr. Roosevelt, wishing personally to profit, convened the journalists and dictated a long cablegram destined for his fellow citizens in America.

"Now the press of the whole world will talk of Teddy, and from Tokio to New York, Peking included, everybody will discuss violently the controversy between Pope Pius and Col. Roosevelt. Verily, these Americans understand the art of publicity to a wonderful degree."

Hailstorm Does Damage to Gardens Around St. Louis

Continued From Page One.

to its mouth at the Mississippi River. No damage is reported Tuesday from that section of the city.

A heavy bombardment of hail in St. Louis County Monday night wrought widespread havoc upon fruit trees and young plants. Blossoms were whipped from the trees and young vegetable shoots were beaten to shreds as if with flails. Farmers say a heavy frost would have done less damage.

Small Tornado at Macon.

A small tornado passed over Macon, Mo., at 5 p. m. Monday and left ruin in its path. The brick smokestack of the electric plant was blown to the ground and the Second Baptist Church was swept bodily across its lot. Large trees were snapped off near the ground and blown down the streets and several frame houses were torn from their foundations. Several streets Tuesday are blocked with fallen trees and the debris from dismantled houses.

Streets in the neighborhood of De Baliviere, Waterman and De Giverville avenues were rendered impassable Monday night when the heavy rains caused a sewer cave-in along De Baliviere avenue. Police of the Page Boulevard District reported the accident to the Sewer Department.

The Rev. E. D. Cunningham Dies.

CLINTON, Mo., April 5.—The Rev. E. DeWitt Cunningham, an evangelist in the Christian Church, who had been conducting revival services here, died from a stroke of apoplexy at Deepwater, Mo. His home was in Paducah, Ky.

JUDGE FEARS A RIOT AS FINALE OF CARTER TRIAL

Special to the Post-Dispatch.

ABERDEEN, Miss., April 5.—Deputy sheriffs stood at the doors of the courthouse this morning and searched every person who sought to enter the room where the Carter trial was in progress, to prevent the possible smuggling of weapons into the building. The action was taken following reports of threats of the friends of John Carter, who is on trial and of Dr. R. P. Wendel, whom he killed.

District Attorney Mitchell began his argument when court convened and he will be succeeded by District Attorney Strange, who will close the State's case. An effort was being made to get the case to the jury before noon, but it is probable that the arguments will not be completed until after dinner.

During the speech of J. M. Miller, who opened for the State, there were signs of a demonstration and Judge Mitchell stopped the proceedings long enough to declare that those who were guilty of any outbreak would be placed in jail for contempt. The same order was issued again today.

Mrs. Carter, the former St. Louis woman, over whom the shooting occurred, was not present. She has joined her sister in Memphis, after leaving orders for the beginning of divorce proceedings and will await the verdict there. The plea of the unwritten law, made in behalf of her husband, has turned her against him.

60th Anniversary

The Importance of This 60th Anniversary Sale to Every Provider--Every Individual--Is Becoming More Pronounced With Each Succeeding Day

The Spring Embroidery Book
Is a really wonderful 5c worth of design. On sale at Pattern Section—Second Floor.

Baggs-Vandervoort-Barney
Olive, Tenth and Locust Streets.
The Best Goods for the Price No Matter What the Price

The "Every-ready" Vacuum Bottle
A great purchase of Pint and Quart Bottles in the Anniversary Sale.
$3.75 to $6 Pint Bottles at $2.25; Quarts, $3.60

Foulard and Messaline Silks At 60c a Yard

There is no let up in the selling, nor is there any shortage in the desirable styles and colorings. This latter is the most important phase of the sale. The enthusiasm of St. Louis women over this great Anniversary Sale is most gratifying, and so great was the original quantity it should continue.

$1.00 Foulards at 60c
They are 23 and 24 inches wide, in plain and faconne grounds, light and dark tones; some on white, some on black. Navy, Copenhagen, reseda, old rose, gray, tan, lavender and many other desirable colors.

$1.00 Messalines at 60c
These are the Striped Messalines that are so much desired for Summer gowns. The stripes vary in width, from hairline to ⅛ of an inch; the colors being gray and white, Copenhagen and white, heliotrope and white, also white and black, and others.

Think of the delightful and inexpensive little house or street Frocks that such a sale as this means.

A Wonderful 60th Anniversary Sale of Cut Glass

Cut Glass Section—Fourth Floor

The clearness, sparkle, depth of cut and all around superiority of American Cut Glass are qualities recognized the world over.

This is the cut glass that during our Anniversary sale is being sold at about half price.

Rich American Cut Glass Fruit Bowls, eight inches in size, and always $3.00, now **$1.60**

Rich American Cut Glass Sugars and Creamers, always $3.00 for the two, now **$1.60**

Rich American Cut Glass Celery Tray, good size and beautifully cut; $2.50 value for **$1.60**

Rich American Cut Glass Footed Fern Dishes; $2.50 value for **$1.60**

Rich American Cut Glass Fern Dishes, the eight-inch size, with silver-plated lining; a wonderful value at $5.00; sale price **$3.60**

Have you ever considered Front-laced Corsets? See the Front-Laced Gossard

Here is a Corset that has taken the exalted position with many women of "The Perfect Corset."

The ease with which the front-laced Corset may be manipulated is a pronounced feature. Dressmakers say that gowns fit better over front-laced corsets because they give that essential feature, the perfect back.

Physicians commend them, because they easily and most naturally support the abdomen.

We show twelve models of the Gossard, and from these twelve every figure may be perfectly fitted.

Prices, $5, $6.50, $8, $10 and $12.

The accompanying illustration shows Gossard model No. 109A, price $6.50.

The Anniversary Sale of Kayser's Silk Gloves at 60c a Pair

Since Friday morning last more pairs of Silk Gloves have been sold than ever before in the same space of time. Can you wonder at this when regular $1.25 Silk Gloves are sold at 60c a pair?

They are all pure Milanese Silk, two clasp, double finger tipped and each pair has richly embroidered wrists. Twenty of the season's best colors.

Do not fail to get a supply; the pair, 60c.

"Lincoln, the Railsplitter and Student."

THE Lincoln painting, one of the four great canvases that are on exhibition on our Fourth Floor, is now seen for the first time in America.

It is a profoundly impressive study of Lincoln, when as a young man he combined with his daily toil the gathering of knowledge.

He is seen leaving the scene of his labors, his gaze intently fixed upon a book held in his right hand, while the ax, significant of the strenuous task just completed, is in his left hand.

The head is bared, and the nobility of purpose that afterward crowned his life is wonderfully foreshadowed in the countenance.

The other masterpieces are:

When Paths Diverge.
The Wagonsmith.
Venus de Milo.

More 60th Anniversary Specials From the Ready-to-wear Section

A Group of Coats and Dresses Bought Expressly for This Event

Pongee Coats at $16.00
Either tan or black coats, semi-fitting with long revers and wide collars of black moire.

Pongee Dresses at $20.00
These tan pongees are made in Russian blouse style. Blouse trimmed with bands of insertion, and net yoke and cuffs. Kilted skirt.

Motor Coats at $25.00
These are of Gloria, and will shed water. Double-breasted style, with high collar and detachable hood. Each coat lined with plaid silk.

Pongee Coats at $25.00
Handsome coats for motor use, with detachable hood. Double-breasted style. High collar and belt.

Foulard Dresses at $17.60
The most remarkable value ever offered. Each dress has yoke and cuffs of ecru net, and is finished with plain band of messaline and piped with black. Every fashionable color.

Pongee Dresses at $17.60
Each dress made kilted skirt, trimmed with bands of insertion and piped with contrasting colors.

Our Bureau of Interior Decorations

THIS department never was as well prepared as now to carry out all manner of interior decorative work, from the simplest to the most elaborate.

It is here that the artistic efforts of our Wall Paper, Drapery, Upholstery, Furniture and Floorcovering departments concentrate and find their highest expression in plans for the beautification of the home.

Our Spring showing of wall decorations contains selections from the best domestic as well as foreign makers.

Among the many new colors present in the different materials there is an especial favorite known as mulberry, a sort of faded red tone, which blends well with Oriental rugs, antique tapestries and brocades.

Our decorative experts are always eager to assist you in selecting draperies, rugs, carpets, furniture and other decorative or useful articles that go to furnish a home, all to the end that there may be a pleasing harmony.

The Kitchen, the Garden and the Lawn Are Provided for in This Anniversary Sale

Every instance named below is a positive reminder that our Housefurnishings and Hardware Departments are head and shoulders above all others when it comes to supplying absolutely perfect goods at the lowest possible prices.

$3.60

Another lot of Lawn Mowers, exactly as illustrated, and in sizes 12, 14 and 16 inch. Every Mower in the assortment is accurately adjusted and high grade in every particular. They are $6.50 values; Anniversary Price **$3.60**

Garden Rake, polished, curved steel teeth, solid steel bow, 6-foot handle; choice of 12, 14, 16 tooth; Sale Price **60c**

Garden Spade; polished and cast steel spades and shovels, hardwood handles; choice at **60c**

Lawn Weeder (Cleveland); will dislodge weeds without disturbing the surrounding soil. **60c**

Washing Machine, water power motor attached to this machine will do the work without the aid of hand power; full size, well seasoned tub; regular price $15.00; special **$10.60**

Wheelbarrow, hardwood frame, handles and tray, braced and bolted, **$1.60**

Garden Set, three pieces, rake, hoe and spade, good quality; regular price 85c; special at **60c**

Spading Fork, four tine steel fork, hardwood handle, **60c**

Garden Hose, 50-foot length, five-ply, ¾-inch, complete with couplings and nozzle, **$4.60**

Wall Duster; natural wall and ceiling dusters, long and short handles with each; special at **60c**

Garbage Can, heavy, galvanized, with cover; $1.00 value, special at **60c**

Tar Bag, moth proof and dust proof, 36x50 inch size, **60c**

Grass Shears, extra quality steel, 6-inch full polished blades, **60c**

Lawn Spray, Niagara make; makes a strong, fountain-like mist spray; very simple, nothing to get out of order, easily attached to ¾-inch hose, **60c**

Lawn Sprinklers, brass, revolving head, three adjustable spray arms, brass hose connection; $1.00 value **60c**

Hose Reel, varnished oak, bolted reel and frame; will hold 100 feet garden hose; 85c value **60c**

Wash Tub, extra heavy, galvanized, reinforced bottom and heavy, rigid wood handles; $1.35 value, special at **60c**

Wash Bench, extra well made and folding; will hold two tubs and wringer, **$1.60**

EX-CONVICT'S BRIDE IS SEEKING FUNDS TO DEFEND HIM

Determined to Stand By Him Through Trial for Check Deal.

RODE IN AUTOMOBILE

Man Who Served Two Sentences in Prison Posed as Rich Man Here.

Howard R. Davis, whose bride of a year has gone to her home at Holden, Mo., to raise funds to get her husband out of jail, served three years in the penitentiary at Joliet, Ill., for bigamy committed in Chicago, the St. Louis police learned Tuesday. Davis is locked up on a charge of obtaining money under false pretense.

Davis posed in St. Louis as a wealthy man. He rode around in automobiles supplied by Wallace C. Capen and Dan A. Livingston and stopped at the West End Hotel as "Howard R. Davis," and at the Marquette Hotel as W. E. Mack.

Mrs. Davis' first intimation that her husband had a penitentiary record was when he was arrested and confessed it. Then she upbraided him for keeping it secret from her, but later threw herself in his arms, assured him she had forgiven him and set out for home to get money for him.

The dispatch from Chicago, telling that Davis had been convicted of bigamy in 1888, was followed by another from Omaha, Neb., saying he was wanted there for passing worthless checks. The Omaha dispatch contained the information that Davis masqueraded in that town under the name of "George B. Davis," and that he was accompanied by a "wife," tall brunette, who went with him while he negotiated for a large amount of insurance and deposited a worthless check for $350 in a bank.

When Detectives Joyce and Lardner interviewed Davis in his cell, informing him that they had his whole record from Chicago, including the bigamy, Davis replied:

"Yes, there were a couple of indictments against me in Chicago for bigamy, but I never married any woman except the one that's now my wife."

Davis admitted, the police say, that he had cashed two checks, one for $75 and the other for $35, in Omaha.

At times Davis posed as an actor, traveling a vaudeville circuit, and at other times as a railroad engineer. The warrant under which he is being held was issued at the instance of Howard P. Stanton of the Chicago & Northwestern Railroad, who identified Davis as the man for whom he had cashed a check on a Kansas bank for $15, which was returned to him as worthless.

Davis gave a check for $215 on a Denver bank to Livingston and another for $315 to Capen. The two dealers were suspicious and telegraphed to Denver for confirmation of their value. They found them worthless and had Davis arrested.

REGULATES DETECTIVE AGENCIES

Major Decides Records Must Be Kept and License Paid.

An opinion by Attorney-General Major received Tuesday by J. C. A. Hiller, Commissioner of Labor Statistics, holds that private detective agencies in Missouri, which supply men in any number to public service corporations, must pay a license of $50 annually and must keep a record of the men sent to such employment, for the inspection of the public.

This question arose recently in St. Louis when railway companies began to assemble men here in anticipation of a strike by firemen and engineers. The labor organizations took up the question of license payment and records with Hiller. He asked the Attorney-General for an opinion.

Cameron, Tobacco Maker, Dies.

RICHMOND, April 5.—William Cameron, widely known as a manufacturer of tobacco, fell dead of heart failure at breakfast in the Westmoreland Club today.

LUTHERANS PLAN TO BUILD COLLEGE HERE FOR 10,000

It Will Cost Several Millions of Dollars—To Be Ready in 1917.

AMERICAN INSTITUTION

Site That Is Talked of Is One West of Washington University Grounds.

An American Lutheran university in St. Louis to cost several million dollars and which will be capable of accomodating more than 10,00 students, is being planned. The doors are to be thrown open Oct. 31, 1917, when the Lutherans of the United States will be gathered in St. Louis to celebrate the four-hundredth anniversary of the beginning of the German Reformation, the day that Luther nailed his 95 theses to the church at Wittenberg. The plan is being undertaken by St. Louis Lutheran ministers.

Already the promoters of the plan have taken the matter up with ministers and financiers in all the principal cities of the United States and have met with such encouragement that a preliminary meeting has been called for Wednesday night at Walther College, 1021 South Eighth street, to appoint committees and begin the actual work.

Possible sites for the new Lutheran University of America, west of where Washington University stands, are under consideration, but no options have yet been taken on lands. Options may be taken within a few weeks.

The plans for the new university contemplate an institution on the scale of the University of Berlin and those at Leipsic and Erlagen. Only the new university in St. Louis will not be fashioned after these schools. It will be purely American Lutheran, according to the plans of its promoters. Leipsic, Berlin and Erlangen were originally Lutheran, but have now become Evangelical.

The Rev. Otto Laskowski, 7344 Marietta avenue, is the father of the movement for an immense Lutheran celebration in St. Louis in 1917.

"Great encouragement has come to us from other parts of the country," the Rev. Mr. Laskowski Tuesday told a Post-Dispatch reporter, "but I do not wish to discuss our plans in detail until we see what help we are to expect from the Lutherans of St. Louis.

"I have talked to many rich men of Lutheran faith and they have promised aid, but I am not at liberty now to make their names public. The rich must give us a start, but the general work will be done by all Lutherans of America. Seven years is not too much time in which to carry the project through.

"At Walther College Wednesday night we may organize. It is likely that another preliminary meeting will be held next week."

The idea of the Rev. Mr. Laskowski is to use Concordia Theological Seminary, 3655 South Jefferson avenue, for a nucleus for the new university. Concordia Seminary shelters 300 students.

The Post-Dispatch is the only evening newspaper in St. Louis that receives or publishes news gathered by the Associated Press.

Moral but Not Legal Imbecile.

NEW YORK, April 5.—The Tombs physician, Dr. T. A. McGuire, said today that Albert Wolter, charged with the murder of Ruth Wheeler is a moral but not a legal imbecile.

Keep the Complexion Beautiful

Nadine Face Powder

(In Green Boxes Only.)

Produces a soft, velvety appearance so much admired, and remains until washed off. Purified by new process. Will not clog the pores. Harmless as water. Prevents return of discolorations. White, Flesh, Pink, Brunette. By leading Toilet Counters Or Mail. Price 50 cents.

MONEY BACK if Not Entirely Pleased.

Prepared by NATIONAL TOILET CO., Paris, Tenn.

COLONIAL Drapery Fabrics

The new Art Craft Casement Cloth; new stenciled effects; 40 inches wide; yard..... 19c

The new, colonial stamines; a high-grade stenciled scrim; 40 inches wide; yard..... 25c

The new Alameda cloth for summer portieres or draperies; dark colors; two-tone effects; yard.... 35c

Lexington grenadine; fast colors; reversible scrim; 40 inches wide; yard..... 35c

Continental scrim; artistic effects; perfectly reversible; 35-cent grade; yard..... 19c

Foulard silks

UPWARDS OF THREE HUNDRED pieces bought from two prominent importers that got "nipped" for late delivery; very finest all-silk, 23 to 28 inches wide; new and nobby styles in special colorings; regular 75, 85, 98 cent and $1.25 yard qualities; your choice of any of the entire lot, Wednesday..... 50c

Handkerchief special

About 350 dozen men's and women's pure linen and fine Shamrock linen initial handkerchiefs; some in the lot are slightly imperfect, but by far the greater part are perfect, save some unnoticeable mistakes in the embroidery; handkerchiefs worth to 35 cents; your choice, each..... 10c

The plume sale

A magnificent assortment of the finest male stock African plumes, both French curl and willow, black, white and the prevailing Paris shades.

French curl plumes, $1.25 and $1.39

French curl plumes, $4.25 and $4.50

African willow plumes, $4.50 and $5.50

Rich willow plumes, $7.95 and $8.95

French curl plumes, $8.50 and $8.95

African willow plumes, for $13.50

African willow plumes, $21.95 and $25.00

French curl plumes... $25.00

African willow plumes, $26.50 and $27.50

African willow plumes, for $17.50

Extra wide flue willow plumes for..... $35.00

Very long flue willow plumes for..... $47.50

Extra long and heavy willow plumes for.. $70.00

Extra fine willow plumes for $75.00

Men's new wash ties

We haven't an old tie in the house; the department has been entirely reorganized and is now replete with only the most correct things in men's furnishings; summer wash ties, narrow four-in-hands and tubular scarfs, snappy panel effects, self-figured and plain colors, at popular prices..... 15c, 25c, 35c and 45c

Just inside Washington av. door.

Men's underwear at popular prices

MEN'S SANITARY MESH union suits, ecru color, short sleeves and ankle length, made of fine mesh fabrics which is cool and sanitary, allowing the body to breathe freely..... 58c

MEN'S BALBRIGGAN shirts and drawers, summer weight, ecru color, nicely finished, long or short sleeves and ankle drawers, each..... 35c

ATHLETIC UNDERWEAR union suits of fine quality crossbar nainsook, sleeveless and knee length, extra well finished, at..... 85c

SEPARATE SHIRTS and drawers of the nainsook, each... 38c

WE CARRY at all times a full line of men's spring needle union suits, perfect fitting; priced from ..... $1.00 to $2.50

Santo

Electric vacuum cleaners are being demonstrated and sold in our third floor upholstery section.

Nugents

Bell Telephone: Olive 3000. Kinlock Telephone: Central 2200.

Wayne

Cedared paper wardrobes form ideal receptacles for storing winter clothing. We are exclusive agents.

Sale of French underwear

Our annual April sale of French hand-made underwear continues for Monday—though the sales have been enormous, the quantity of these dainty garments is still great enough to allow the Wednesday shopper as good selections as were offered on Monday, when the sale began

Corset covers

Hand embroidered

$1.50 values at..... 95c

$2.00 values at..... $1.25

$4.00 values at..... $2.25

Drawers

Hand embroidered

$1.25 values at..... 65c

$3.00 values at..... $1.45

$5.95 values at..... $2.95

Gowns

Hand embroidered

$2.25 values at..... $1.45

$6.95 values at..... $3.75

$8.95 values at..... $4.95

French Underwear made from our own American models for American women.

Chemises

Hand embroidered

$1.50 values at..... 95c

$2.95 values at..... $1.45

$4.95 values at..... $2.30

Skirts

Hand embroidered

$5.50 values at..... $3.00

$8.50 values at..... $4.95

$14.95 values at..... $9.95

Children's French Dresses

$2.15 values at..... $1.00

$2.75 values at..... $2.00

$4.25 values at..... $3.00

Men's hose

We made a fortunate purchase of 150 dozen men's silk-like hose, in 20 popular colors, made with linen spliced sole, heel and toe; these are the samples of one of the foremost hosiery makers in the country, to sell Wednesday, 3 pairs for 50c

Men's pure silk hose, light summer weight, spliced heel and toe, in ten popular colors; a beautiful and splendid wearing hose, at..... 50c

Men's gloves

Genuine chamoisette gloves; made of extra heavy velvet finished fabric, pique sewn and English thumbs; a perfect facsimile of a leather glove; "washed in a minute." Shown in chamois color and gray; $1.00 quality at..... 70c

Genuine Washable chamois skin leather gloves, saddle sewn and spear backs. Shown in biscuit shades; guaranteed $1.25 quality, at..... 85c

We feature men's, women's and youths' auto gloves and drivers at..... $1.50 to $4.00

Attractions in women's garments

If you haven't visited our women's ready-to-wear department in the last few days, you will find scores of entirely new garments. They come in with every express and are always confined to us for St. Louis, so you won't find innumerable duplicates of your costume, however moderate the price you pay.

TAILORED SUITS of splendid quality serge, semi-fitted, 34-inch coat, lined throughout with satin, full pleated skirt; a good tailored suit; splendid values, at..... $14.75

SPLENDID TAILORED SUITS of fine French serge, hard finished worsteds and novelty suitings, newest styles in plain colorings and mixtures; coats lined with the best peau de cygne; suits that cannot be equaled in the city at..... $25.00

Skirts

SKIRTS of fine mannish worsteds, chiffon panama and Sicilian, made in all the new styles; plaited and overskirts; light colors navy, blue and black, 22 to 36 inch waist; special values..... $5.95

NEW TAFFETA SILK SKIRTS, accordion pleated, splendid quality of silk used; regular price $8.95; special Wednesday... $6.95

SILK DRESSES of fine checked China taffeta, blouse waist, with yoke and cuffs of lace; full side plaited skirt and plaited girdle; a very practical dress; priced, at..... $12.75

BEAUTIFUL DRESSES of foulard silk, white grounds with polka dots of all colors, tucked net yoke and cuffs; full skirt with tunic effects; dress trimmed with messaline bands of solid colors; a splendid value, at... $25.00

Waists

BEAUTIFUL tailored waists of fine French madras, buttoned on the side; detachable linen collar and link cuffs; special at..... $1.75

HAND EMBROIDERED waists of French mull, with yoke lace trimmed in many beautiful designs; splendid value, at..... $1.95

ALLOVER EMBROIDERED lingerie waists, fancy yokes and side frills; many dainty designs; excellent values... $3.50

Silk hose

Women's pure silk perfect hose; reliable fast black; 6-inch mercerized garter top; made of sheer gauze weight, with extra spliced heel and toe; perfectly shaped and seamless..... 48c

Wash fabrics

PLISSE FRANCAIS, one of the most successful things the Pacific Mills ever made; 26 inches wide, crinkled crepe effects, that require no ironing after washing; the regular price was 25 cents yard; we've sold over 500 pieces at 12½ cents a yard, and there are just 150 pieces left that will go Wednesday at..... 6¼c

Chamoisette gloves

Women's chamoisette gloves at very special prices for Wednesday.

35-cent qualities at..... 25c

50-cent qualities at..... 38c

75-cent qualities at..... 59c

$1.00 qualities at..... 75c

$40 Empress machine, $25

Join the sewing machine club and get this handsome drop head, automatic lift, hand polished, golden oak case machine, just like illustration—has full set of attachments and a complete 10-year guarantee. Pay $2 cash and a dollar a week till paid for; the machine will be delivered at once; this is a positive $40.00 machine, each..... $25

Daily demonstration on the third floor.

Men's shirts and ties

FIFTEEN HUNDRED SAMPLE SHIRTS purchased at a price which enables us to offer you one of the most remarkable money-saving opportunities; samples are always perfect, and in this lot is every sort, color and kind of shirt which are proper for the spring and summer season, and all sizes; worth from $1 up to $2; Wednesday. 79c

Pure silk bengaline one-piece four-in-hand tie; a popular summer scarf in 12 shades, at..... 35c

White goods sale!

The great white goods sales in which we place splendid white goods at half price and less will continue Wednesday—fresh supplies of goods have replenished the shelves and counters and the bargains are as great as ever.

20-cent India linon, shirtings, embroidered lawns, figured Swisses, batistes, nainsook, etc.; selling for..... 9c

25-cent novelty Swisses, English poplin, Swiss batiste, fancy piques, mercerized madras, etc.; selling for..... 12½c

30 to 35 cent Persian lawn, fancy flaxon, madras, poplin, novelty plaids, etc., selling for..... 15c

39 to 50 cent Persian lawn, fancy Swisses, imported madras, novelty, pique, linene batiste, etc., for..... 19c

50 to 75 cent lingerie batiste, French lawn, wash chiffon, pearline and Persian lawn; 45 to 50 inches wide; for..... 25c

Women's union suits

Perfect fitting fine gauge white cotton union suits; low neck and no sleeve; tight knee or wide umbrella leg; handsomely lace trimmed; come in both regular and extra sizes; a suit..... 48c

Women's low neck vests of pure white lisle thread; low neck, no sleeves, taped neck and arm, with handsome silk ribbon; a very serviceable vest..... 25c

Curtains

SCOTCH CABLE NET CURTAINS, in white or ecru; handsome parlor effects; a sale of short quantities; two to four pairs of a kind; worth $3.00 and $3.50; all perfect; a wonderful bargain at, a pair..... $1.59

Linoleums

Our special arrangement with a leading linoleum factory gives us all the "part rolls"—from their factory at much under usual prices. There are 5 to 35 square yards in each roll; handsome tile and hardwood patterns; all perfect and worth 50 to 65 cents a yard. No thrifty housekeeper can afford to miss this money saving opportunity

50 and 55 cent grade; square yard..... 29c

60 and 65 cent grade; square yard..... 39c

Third Floor.

Exceptional values in our boys' clothing dept.

Extra special for Wednesday---Boys' $5 combination suit, $3.00

We received another shipment of 2000 suits by fast freight, which we shall place on sale Wednesday at $3. This special sale of boys' combination suits will surpass any sale for value-giving in St. Louis; they are of strictly all-wool cheviots and cassimeres, each suit having two pairs of Knickerbocker pants; in ages 7 to 17 years; finest tailored models, in nobby double-breasted styles, in the popular shades for Spring wear, in a variety of tasty and dressy patterns, strongly made, all seams being reinforced; you just can't duplicate these suits anywhere for less than $5.00; the complete outfit—coat and two pairs of Knickerbocker trousers—Wednesday, all for..... $3

Boys' spring reefers at $2.25, $2.95 and $3.45

A well-known Eastern maker's entire sample line, which we closed out at a great price concession; they include all this season's best styles, the most popular fabrics and colorings; the very newest and nattiest styles for the little fellows 2½ to 10 years; just 585 in the lot which we have divided into 3 separate lots; values are up to $6.50 and will sell them tomorrow as follows:

Lot 1—Values $3.50 and $4.. $2.25

Lot 2—Values $4.50 and $5.. $2.95

Lot 3—Values $5.50 and $6.. $3.45

Men's $2.50 and $3.00 Pants, $1.65

All-wool cheviots, worsteds and cassimeres, in fancy mixtures and plain blacks; these pants are broken from suits, and are exceptional values; they are well tailored throughout, having belt loops and side buckles; you'll find these pants out of the ordinary selling at this low price; they are $2.50 and $3 values, tomorrow..... $1.65

Dorothy Dodd

BLACK SUEDE PUMP

Rich in appearance, fullest measure of comfort—practical for any semi-dress service. Just enough trimming to insure tone. Walking weight.

The woman who wears "Dorothy Dodd" Shoes is not restricted in her choice of materials, patterns or shapes. They are made in such complete assortment, that the most exacting demands are met in every way. Reasonable prices, another feature.

Nugents

B. NUGENT & BRO. DRY GOODS CO., Broadway, Washington avenue and St. Charles street

42 WITNESSES CALLED BY STATE FOR HYDE TRIAL

Two Hundred Special Veniremen Are Summoned for Monday Morning.

Special to the Post-Dispatch.

KANSAS CITY, Mo., April 5.—Rapid preparations are being made for the opening Monday of the trial of Dr. B. Clark Hyde, charged with the murder of Col. Thomas H. Swope, millionaire philanthropist and Chrisman Swope, his nephew. Forty-two witnesses who will appear in behalf of the prosecution have been summoned. Practically all of them testified at the time of the special grand jury investigation.

Arrangements were made this morning for the drawing of a special venire of 200 men, from which the opposing forces hope to be able to select a jury. It is admitted that the task of choosing jurors will be a difficult one on account of the prominence which has been given to the murder investigation.

It was announced that the attorneys for Dr. Hyde would not summon their witnesses until the State practically had closed its presentation. The purpose of this is to prevent the prosecution from coming into possession of the names of those who will testify in Dr. Hyde's behalf.

Through the taking of depositions in the damage suit brought by Dr. Hyde against John G. Paxton, executor of the Swope estate, for $100,000, Hyde and his lawyers have obtained a full outline of the testimony which the prosecution will offer. It was asserted some time ago that other witnesses, not on the present list and concerning whom the Hyde lawyers knew nothing, will be called at the last moment.

BRIDE WHO WEPT 5 MONTHS TRIES TO KILL HERSELF

Mrs. Cleo Hammond Almost Made Blind by Tears Shed When Husband Left Her.

After constant weeping that threatened to make her blind because her boy husband would not live with her, Mrs. Cleo Hammond, 17 years old, of 2227 Olive street, made a third attempt to kill herself by taking chloroform and oil of cloves. She is at the City Hospital. Her husband, Joseph, 20 years old, lives at 700 South Broadway.

In a letter to her mother, Mrs. Nellie Busch, with whom she lived, Mrs. Hammond said:

"Tell Joe I would rather die than be away from him. Send for Joe as soon as I do it. I love him with all my heart and soul. I had the poison all day, but did not tell him. I am Joe Hammond's wife."

She took the poison at 10:20 p. m. Monday. Early in the day she had received a letter from her husband, in which he told her he would never live with her again.

She has been weeping almost continuously since her husband left her five months ago. She had partially lost her hearing as the result of her trouble. Physicians had told her that unless she ceased her weeping she would become blind.

A week ago she tried to kill herself with a butcher knife. Her mother took the knife away from her. Last Friday night she attempted to throw herself out of the window, but was restrained by her mother. Mrs. Busch was away from home Monday night when she took the poison.

IT COSTS MONEY TO GET A DIVORCE IN THE RENO MILL

Expenses of Living in Nevada Mecca of the Mismated Is Unusually High.

RENT IS BIG FACTOR

Judges Recommend Changes That Will Require Longer Residence in State.

By a Woman Staff Correspondent of the New York World and Post-Dispatch.

RENO, Nev., April 5.—At a conservative estimate the divorce colony brings to Reno $145,000 a year, which isn't a bad income for a village of 15,000 inhabitants. How does it do it? Let us take up that complex question of the high cost of living in Reno, then we shall find out.

Suppose you come here not in that class that "works its divorce out." Then there are five ways of living that you can choose. The most popular way is a cottage. It has privacy—something greatly to be desired here. It has style; it is the most comfortable, and also the most expensive.

Rent is very high and has increased 25 to 50 per cent in the last year. The cottage for which the wife of ex-Judge Coyne pays $65 a month would rent in any other town the size of this for $35 or $40. The average cost of a furnished cottage, however, is $35 or $40. These are not cottages in the heart of town and are not so desirable on that account.

Servants Scare in Reno.

Service is high in Reno. Several women have told the Post-Dispatch correspondent that they pay $... or $40 a month for a cook, and women like Mrs. McKim, Mrs. Coyne and other well-to-do members of the colony keep two servants. The woman who can afford to do so brings her servants from the East, as it is not easy to obtain competent help here. So set down $30 a month for service.

Fuel is very high. Wood is $7.50 a load and coal $8.50 a ton. Light costs $2.50, water $2.50 and a telephone $1.50 a month.

Next we come to provisions. In the first place there are two prices for everything in Reno, but more of that later on. They are higher than they are at almost any place else in the country. Seventy-five dollars would be a very conservative estimate for the household expenditure for a woman and one servant. One hundred dollars comes nearer it. So we can calculate rent $35, servant $30, household bills $75, total, $140 a month. Without a servant the amount could be brought down to $75 or $80 by economy.

Cheaper in Apartments.

The second way of living is in a kitchenette apartment at the Colonial, or Stewart apartments. This apartment consists of a fairly large room with a big closet in which is a gas stove. This rents for $25 a month, and an additional room makes it $35. A woman doing light housekeeping can keep her grocery bill down to $25 a month, which makes a total of $50 or $60 a month, without laundry, which is very expensive and badly done.

The boarding house is the third way, which the reporter has not heard recommended by anyone. This costs from $35 to $35 a month. Living on the European plan is the fourth method. A very decent room can be had for $15 a month. Board at the best restaurant can be got within $12.50 a week, or a little more than $50 a month.

The next thing to be considered is the price of the raison d'etre of Reno, and there is much conflicting testimony on that point. All the first-class lawyers declare they never take a divorce case for less than $300, and that the fees range upward from that "according to the interests and difficulties involved." But let the reporter suggest that privately she thinks that is all bosh and the price may drop to $100 or less if it is an uncontested case, for competition is rather keen.

Average Fee Is $500.

Mrs. Coyne is paying $750 for her divorce; Mrs. Kip is reputed to have given a fee of $2500 and the general impression is that a woman of wealth from the East has to pay about $500 for the legal services she obtains here.

Let us attend one of these Nevada divorce trials. The court at present is held in the Odd Fellows' Hall, and by a fortuitous chance the marriage license bureau is almost next door, in a little frame affair. Judge Orr's court, which we have entirely to ourselves, is a long room, the meeting place of the I. O. O. F.

The plaintiff takes the stand and tells his tale of woe, after which the Judge questions him. Then an expressman is called and he testifies that he hauled the applican't trunk on the day he arrived in Reno and several other times later. The case is over. It has taken 20 minutes. Judge Orr refuses to grant the divorce, however, until further corroborative proof can be adduced.

Judge Orr and Judge Pike divided the divorce cases equally. The following statement was made by the Judge jointly in regard to the change proposed in the law:

"We think the law should be amended in some particulars, to-wit:

"The period of residence required prior to making application for divorce should be extended to at least one year, if not 18 months. We suggest also that the law ought to be made more stringent as to giving personal notice, and that notice by publication be made effective only after due diligence has been used."

Damm Family Loses Its Dog.

A thief, evidently too proud to steal the Damm dog, did not hesitate to steal the Damm collar and the Damm license. George Damm, living at 7710 South Broadway, reported his loss to the police and asked them to try to catch the Damm thief. The license was numbered 8191.

WORLD'S RECORD BEARD AND MAN WHO WORE IT

VALENTINE TAPLEY

MISSOURIAN, AT 80, WITH BEARD 12 1-2 FEET LONG, DIES

Spencerburg, Mo., Man Let Whiskers Grow Because Lincoln Was Elected.

Special to the Post-Dispatch.

SPENCERBURG, Mo., April 5.—Valentine Tapley, 80 years old, who successfully defended his claim to being the possessor of the longest beard in the world, is dead. His beard is 12 feet six inches long.

Tapley, who was a wealthy farmer, vowed at the time Lincoln was a candidate for President, that he would never shave if Lincoln was elected. He adhered firmly to his determination, and his beard, carefully kept, grew to enormous length.

He kept it wrapped in silk and wound around his body when he went out and took great pride in exhibiting it to his friends, although he declined offers which were made to him by showmen who wanted to exhibit him. Some time ago he arranged for the building of a tomb which would be proof against ghouls who might try to rob his body after death.

Tapley's nearest rival was Judge Elisha Gates, who resided at Curryville, only eight miles from here. Since the death of Tapley, Gates is said to possess the longest beard of any living man.

RAIN MAKES FARMERS HAPPY

Storm Sweeps Over Southwest With Big Drop in Temperature.

KANSAS CITY, Mo., April 5.—A steady rain fell in Missouri, Eastern Kansas, Eastern Oklahoma and in Northern Arkansas, accompanied by a drop in temperature in some parts of the Southwest of 40 degrees.

This is the most general rain in the Southwest this spring and it will have a good effect upon growing crops.

Wisconsin Primary Law Upheld.

MADISON, Wis., April 5.—The primary election law of Wisconsin was today upheld in an opinion handed down by the Supreme Court.

CAR STRIKE MENACES COLUMBUS

Traction Men in Ohio City Want Recognition and Increase.

COLUMBUS, O., April 5.—After voting at 2:45 this morning to strike, the motormen and conductors of the Columbus Railway and Light Co. decided to meet today and decide on the exact time they would go out. They demand 27 cents an hour and recognition of their union, just formed.

There are about 1000 motormen and conductors in the employment of the street car company.

The Post-Dispatch is the only evening newspaper in St. Louis that receives or publishes news gathered by the Associated Press.

MOTHER AND 4 HELD FOR MURDER

Son Charged With Killing Father at Blue Springs, Ark.

BERRYVILLE, Ark., April 5.—Mrs. Elisa Shafer and her four children are in jail here charged with the murder of Mrs. Shafer's husband near Blue Springs. It is charged that one of the boys took Shafer's revolver from underneath his pillow while he slept and killed him.

The boy said that his father threatened to kill the whole family.

"Greenback" Plate Engraver Dies.

KANSAS CITY, April 5.—John Gillham, 79 years old, who assisted in engraving the steel plates for the first "greenbacks" used by the United States, died at his home here yesterday.

Income Tax Amendment Favored.

ANNAPOLIS, April 5.—The State Senate acted favorably on a joint resolution hitherto approved by the House of Delegates sanctioning the proposed tax amendment to the Federal Constitution.

Street Car Men Vote for Strike.

DETROIT, April 5.—Of the 1200 votes cast yesterday by street car men in Detroit, 1124 were in favor of a strike unless the company grants an increase in pay.

Butter Judges Grocers

It is safe to judge a grocer by the butter he sells. If your grocer sells Meadow Gold Butter stick to him. He will prove honest all along the line.

Meadow Gold is pure butter — just as solid as it can be worked — all the water worked out—made from rich, carefully-ripened, thoroughly pasteurized, pure cream — then immediately packed in moisture proof, taint proof packages and sealed.

Ask for the regular size package or the special 25c. size.

COLONIAL CREAMERY CO., Bonvont 88, Central 2426

White Enameled **REFRIGERATOR**

$1.00 Per Week

This elegant Refrigerator has white enameled sanitary interior; all parts removable; easily cleaned; thick walls; packed with best non-conductor; beautifully finished in golden oak. A $12.00 value; special this week only..... **$9.85**

SPECIAL! SALE OF RUGS

ALL NEW SPRING GOODS

Unusual and Fortunate Purchases Make Possible These Prices.

$25.00 Axminster Rugs; 9x12; special..... $18.50
$27.00 Wilton Velvet Rugs; 9x12; special..... $14.50
$22.00 Special Brussels Rug; 9x12; special..... $13.50
$15.00 Seamless Wilton Velvet Rugs; 9x12..... $17.75
$15.00 Brussels Rugs; room size; special..... $9.45
$40.00 Axminster Rugs; 8x10; special..... $28.50

$2.75 Axminster Rugs; 27x54 in... $1.89
$8.00 Reception Hall Rugs; Axminster..... $5.75
$1.50 Crex Rugs; hearth size; special.. 98c
$9.50 Crex Rugs; room size; special..... $6.75

Easy Terms on All FLOOR COVERINGS

SPECIAL! $1.00 LINOLEUM, Per Yard . . 49c

GIBSON FURNITURE & CARPET CO.

22d and Wash St.

(WE OWN OUR BUILDING—PAY NO RENT—SAVE YOU 20 TO 40%.)

Lost—a lame back

Millions of backaches are lost annually, and who wouldn't lose one? It's a simple matter, too. All that's needed is an Allcock's Porous Plaster placed on the spot that hurts. You can go right ahead with your work and soon you'll forget you ever had a pain.

Allcock's POROUS PLASTER

gets at the seat of the trouble as nothing else can. For over sixty years they have been the standard remedy for all kinds of aches and pains, soreness, stiffness, etc. Like most meritorious articles, they have been extensively imitated—therefore to derive all the benefits that a porous plaster should give

Always Insist on Having the Genuine.

616-618 Washington Av. **Brandt's** 617-619 St. Charles St.

Not What You Pay, But What You Get.

That's what tells you whether your money did its proper work in the purchase of any article.

This applies to shoes just as it does to any other thing. St. Louis papers are full of cheap shoe offerings, but in all this city there is not a store that is giving you as much for what you pay, as our

Clearance Department (Second Floor)

To this department we send the odd lots that accumulate in our regular stocks, and we mark them down in order to quickly dispose of them. You thus get Brandt quality at the prices usually asked for inferior shoes. For instance:

300 pairs of Women's Patent and Gun Metal Pumps & Oxfords, Values $3.00 & $3.50, for $2.25

All Sizes

Biggest Boot Business Largest **Brandt's** Best Largest Shoe Store

First Anniversary Sale

Neusteter's

WASHINGTON AV. AT SEVENTH.

Smart Clothes for Women, Misses and Girls.

It Was Gratifying— and We Thank You!

For the enthusiastic and immediate response to our first anniversary sale announcement. It takes more than mere advertising to bring such response as we received these first two days. It is due to that reliance that patrons have learned to place in our promises.

Never have we seen so many pleased customers that literally packed our store as we did yesterday and today—and if you, dear reader, have not been one of them it is your own fault. We have promised, our patrons have seen and they have found exactly what we said they would, as evidenced by our increased sales checks at the end of each day.

Another Splendid List of High-class Values for Tomorrow--the 3d Day!

Smart Tailored Suits

28.50 Regular Values, 37.50 to $45

For Women and Misses

Plain and fancy tailored styles, suits that are different, in cut design as well as fabric. New chain weave serges, snakeskin cloth, fine French serges and imported mannish worsteds.

The tailoring is equal to the best custom-tailored kind, the styles better and the savings are anywhere from 33⅓ to 50 per cent.

$25 Tailored Suits $15

For Women and Misses

Just arrived a very jaunty model of gray mannish worsted, black and white and white and black striped serges—strictly tailored short coat, messaline lined, full plaited kilt skirt in all sizes.

$25 Silk Dresses 12.75

Of superior quality messaline, the front and girdle literally covered with hand-embroidery, yoke and sleeve of coarse mesh fish net, the skirt is full cluster plaited kilt. Exactly as cut—the colors are black, navy, reseda, rose, Atlantic blue, gray and light blue.

We have prepared you to expect unusual values and you will surely find them in these dresses.

Other Items of Note

3.50 Hand-embroidered Linen Waists, 1.95
2.50 Lingerie Waists 1.35
$10 to $15 Altman Voile, Panama and Serge Skirts 5.90
7.50 Lingerie Dresses 4.90
$30 and $35 Chiffon and Foulard Dresses $20
$10 to $15 Rain Coats 7.50
$5 to 7.50 Knitted Sweater Coats . . 3.90

Dress, exactly as cut, 12.75

"If it's built by 'McCray' It's built the right way."

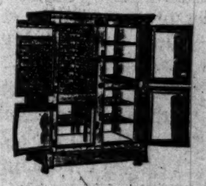

You are particular that the refrigerator that you buy be constructed properly to preserve things in healthful condition, with a small consumption of ice.

McCRAY Refrigerators

are built for particular people, people who want the most sanitary and wholesome refrigerator.

Come in and let us show you the exclusive sanitary features of the McCray. This is the only place in the city where they are on display.

Standard Scale & Fixtures Co., 3 Doors North of Locust St. on Third St.

The legitimate PAID circulation of the Post-Dispatch in St. Louis and its suburbs is greater than that of ALL other English Dailies COMBINED.

Bailey Market

Central 6282 — ON THE CORNER OF BAILEY & KOSCIUSKO — Tyler 3016

TAKE YOUR CHOICE

There are so many desirable comestibles on our counters and shelves that you cannot possibly buy them all—so take your choice. We have every staple of course—flour, sugar, tea, coffee and spices, but more than that, we have constantly on hand all the luxurious and table delicacies, from cereals and breakfast foods to fruits, peaches, pears, pineapples, plums and fancy syrups. Ever try Broadway Syrup, 2 cans 15c.

$10.00 in Stamps with 50c Tea. $5.00 in Stamps with 30c Coffee. $4.00 in Stamps with 25c Pepper. $3.00 in Stamps with 25c Relish.

Ammonia or Wash Blue, 3 bottles..10c
5 cans Early June Peas.....35c
3 boxes Buffalo Matches.....10c
3 cans Condensed Milk.....25c
Fine Cooking Potatoes, peck.....15c
Fine Corned Beef, lb.....8c
3 large bars Extra Family Soap.15c
3 pkgs. Mother's Oats.....20c

Swift's Pride SOAP
8 Bars, 25c

3 lbs. Starch.....10c
3 large cans Milk..15c
3 lbs. Whole Rice..15c
3 lbs. Fine Rice..25c
3 cans Pink Salmon.25c
3 cans Red Salmon.35c
3 cans Tomatoes..30c
Cove Oysters, can..5c
Baked Beans, can..5c
3 cans Hominy....15c
3 lbs. Sauer Kraut.10c
Salt Herring, doz..20c
2 large Mackerel...15c
Sweet Oranges, doz.15c
4 lbs. Barley.....15c
2 loaves Bread.....5c
3 lbs. Prunes.....10c
3 pkgs. Corn Flakes.15c
Asparagus, can....20c
3 cans Table Peaches, 25c
Best Lard, lb.....15c
Choice Sirloin Steaks, 15c
3 Round Steaks....25c
Prime Rib Roast, lb.10c
Choice Chuck Roast, lb. 8c
3 Heads Lettuce...10c
Strawberries, box..10c
3 bunches Radishes.10c
3 bunches Spring Onions, 10c
½-peck Beets.....15c
½-peck Sweet Potatoes, 15c

50c Silk Foulards, 29c

ALMOST beautiful wash fabric for dresses; come in solid ground with neat dots, figures, etc.; worth 50c a yard, at **29c.** *(Main Floor—Wash Goods.)*

Stix, Baer & Fuller D.G.Co Grand-Leader

50c Dress Linen, 25c

WARRANTED pure linen; in all the popular shades and natural color; 36 inches wide; for suits, skirts, dresses, etc.; worth 50c yard, at **25c.** *(Main Floor.)*

BARGAIN SQUARE No 8

Economy Suiting

TWO cases of yard-wide linen-finished Economy Suiting; fancy printed; beautiful assortment of different size colored stripes, printed on both sides; absolutely fast colors, and will make a most practical and stylish suit; would be cheap at 15c a yard; at **7½c.**

Waist Fronting

IN all white, white with pink, lavender or blue; cleverly embroidered in novel designs; worth to $1.50 yard; while it lasts, yard, **49c.** *(Bargain Square No. 11.)*

50c Embroidery, 25c

Bargain Square Second Floor

Broderie Anglaise and blind effects; 18 inches wide; good, firm edges; for combination suits; of sheer and heavy material; worth to 50c yard; on sale Wednesday, **25c.**

Embroideries

COMBINATION Batiste and Lace Flounces; 18, 27 and 45 inches wide; gorgeous effects and special designs; fancy Combination Lace Bands, in various widths and scores of patterns; make up into stunning waists and dresses:

Values to $1.00; yard, **39c**
Values to $2.00; yard, **98c**
Values to $3.00; yard, **$1.98**
Values to $4.50; yard, **$2.49**
Values to $6.00; yard, **$2.98**

Umbrellas For Men and Women

89c for Values up to $2.50

WE were the fortunate purchasers of 1000 Umbrellas for men and women from the well-known New York firm of Arnold, Schiff & Co. The merchandise purchased includes their small lots, samples, odds and ends, etc., and, of course, we bought them at a decided price concession. There **89c**

are Umbrellas of fine quality pure silk serge, genuine Gloria, also American Taffeta Umbrellas; all-silk taped edge; tight roll; paragon frames, steel rods, handles of mission; some inlaid with pearl, ivory trimmed and fancy Dresden handles.

THE Men's Umbrellas have handles of boxwood or mission; some tipped with sterling; also horn handles with silver trimming; 26 and 27 inch frames.

Regular values up to $2.50, on sale Wednesday, each, **89c.**

(Main Floor.)

Women's $1.00 Silk Hose, 50c

JUST a limited quantity (40 dozen in all) of these pure Silk Hose, which are termed seconds, but as the imperfections are so slight, they will give you just as good service as if they were bought as firsts. Made **50c**

with deep lisle garter top; double heels and toes; in black only; regular $1.00 values, and we predict the lot will be sold out at an early hour, so advise you to be here when the sale begins; pair, **50c.**

(No mail or phone orders.)

35c Lisle Hose, 20c Pair

WOMEN'S very sheer Gauze Silk Lisle Hose; in pink, blue, tan and old rose; double heels and toes; deep garter top; regular 35c quality; pair, **20c.**

WOMEN'S fine quality Black Silk Lisle Hose; white heels and toes; deep garter top; host which have a well-known reputation for service; regular 50c quality; pair, **39c.** Three pairs for **$1.00.**

WOMEN'S fine quality Colored Silk Lisle, Rembrandt ribbed Hose, in reseda, gray, champagne, tan, lavender, also black; regular 50c value, at, per pair, **35c.** Three pairs for **$1.00.**

(Main Floor.)

Sale of Black Voile Skirts

$7.50 for $10.95 Values

WEDNESDAY we present to you the opportunity of making a saving of at least 25 per cent on dressy Black Voile Skirts. They are made of genuine Altman voile, and you have eight models to select from; splendidly tailored and designed. They are the productions of the highest-class skirt makers in the East.

MANY of the late ideas are featured in these Skirts; viz., short peplum and medium length tunics, cluster and all 'round plaited effects, trimmed with piping and satin bands, finished with cabochon of silk braid; some have silk drop skirts; others are perfectly plain and self-trimmed; a number of extra sizes are included; choice, **$7.50.**

Third floor.

$1.75 Tailored Wash Waists, $1.25

WE secured from a prominent waist maker at a great price concession, about 2000 new Tailored Wash Waists, and will be able to offer them to you Wednesday at a very **$1.25** interesting saving. They are made of best quality English lawn, in the very newest styles, with the entire front of clusters ¼-inch tucks and Gibson plait over shoulder; tucked back; tailored collar and cuffs; each Waist is packed in a separate box, insuring its coming to you fresh and clean; $1.75 values; at **$1.25**

This Waist $1.25

Tailored Linen Waists, $1.98

OF pure linen; front finished with cluster tucks and pearl buttons, with 2½-inch Gibson plaits on shoulders; fancy tailored pocket; French back; laundered collar and cuffs; the best linen Waist we have ever offered at **$1.98.**

(Third Floor.)

Low Prices on Undermuslins

$2.00 Princess Slips, $1.39

OF nainsook; perfect-fitting, low, round neck, trimmed with rows of lace insertion, lace edge and beading on neck and sleeves; skirt finished with flare ruffle, trimmed with lace insertion and edge; cambric dust ruffle.

$4.00 Petticoats, Special $2.95

TOP of fine cambric; deep full flare ruffle of lawn, trimmed with rows of lace insertion and lace ruffle; others with deep flounce of embroidery; headed with embroidery insertion to match; cambric dust ruffle; 15 different styles.

39c Corset Covers, 25c

TWENTY different styles, made up of crossbar and plain nainsook; daintily trimmed with lace, embroidery, tucks and beading.

$1.50 Nightgowns, 98c

OF excellent quality nainsook; low round neck; yoke of hand-Madeira embroidery, finished with Cluny lace on neck and sleeves.

$2.00 Petticoats, Special at $1.49

A BIG variety of styles; cambric top; lawn flounce trimmed with rows of lace insertion and edge, or deep eyelet embroidery ruffle and cluster of tucks; deep underlay and dust ruffle.

(Second Floor.)

BARGAIN SQUARE No 9

Petticoat Sale

WEDNESDAY we offer 25 dozen Petticoats of good quality cambric; deep flounce of lawn, trimmed with rows of wide lace insertion and edge; others with deep flounce of eyelet embroidery headed with cluster tucks; cambric dust ruffle; regular $1.00 and $1.25 values, **75c.**

Cotton Dress Nets

FOR Wednesday we offer 25 pieces of White and Cream Cotton Dress Nets; full 45 inches wide; many different patterns; suitable for yokes, waists, etc.; worth to $1.25 a yard, at **49c.** *(Bargain Square No. 19.)*

12½c Roller Toweling, 5c

Bargain Square Second Floor

Just 150 pieces of Unbleached All-linen Roller Toweling; 17 and 18 inches wide; worth up to 12½c a yard; special, Wednesday, yard, **5c.**

Emb'd Waist Fronts

PRETTILY hand-embroidered in dainty French floral designs, on good quality material; make up into very neat waists; worth 50c each; while they last, each, **19c.**

25c Embroideries, 10c

MATCHED Sets in Cambric and Swiss Embroidery; splendid collection of pretty designs; specially adapted for children's dresses or undergarments; worth to 25c a yard, at **10c.**

(Main Floor.)

Important Sale of Irish Point Lace Curtains

WE will place on sale about 2500 pair of beautiful Irish Point Lace Curtains, which we bought at prices that enable us to offer them to you at savings ranging from one-third to one-half. It is an occasion the importance of which we hardly need emphasize.

IRISH Point Lace Curtains, in handsome designs; made on extra heavy netting; plain and figured center; will give splendid service; offered at considerably less than wholesale price, pair **$2.45.**

IRISH Point Lace Curtains, in a big variety of exceedingly pretty patterns, bringing out the fine points of the lace maker's art; all made on finest quality Swiss netting; splendid for parlors and living rooms; at, per pair, **$8.95.**

IRISH Point Lace Curtains; a splendid lot of handsome patterns to choose from; made on extra heavy net, which insures good wear; exceptional value at, pair, **$3.85.**

EXQUISITE Irish Point Lace Curtains, made on best quality imported netting; a variety of handsome patterns; remarkable values; Wednesday at, per pair, **$6.95.**

(Fourth Floor.)

Brighten Up the Home *(Fifth Floor.)*

Ready-Mixed House and Floor Paint; 32 different colors; at, a gallon, **98c.**

Porcella; ideal cleaner for bathtubs; **10c**

Floor-Shine; makes old floors and woodwork like new; pint, **40c;** quart, **75c.**

White Lead; ground in oil; good quality; in 12½, 25, 50 and 100 lb. kegs; per lb., **5c.**

6-5-4 Blakdusta; preserves screens and makes them look like new; **25c.**

Paint Brush; good quality bristle; 2½-inch size; special, **15c.**

Gold Paint; for decorating and gilding purposes; **10c.**

Edgar's Bathtub Enamel, priced **25c.**

Jewel Sweeping Compound; for sweeping floors and carpets; 5-lb. can **25c.**

Butcher's Boston Floor Wax; pound can, worth 50c; priced **39c.**

We make Screens to order at the lowest prices.

Extra Special Carpet and Rug News—Wednesday

THE special prices quoted for Wednesday on qualities that are indisputably good, will interest many who at this time have needs for the various kinds of floor coverings.

90c Tapestry Brussels Carpets, yd. **69c.**
75c Brussels Carpets, at per yard **59c.**
65c Brussels Carpets, at per yard **45c.**

$1.25 Axminster Carpets, per yard **90c.**
$1.65 Wilton Carpets, at per yard **$1.35.**
$1.35 Wilton Velvet Carpets, yard **$1.05.**

250 rolls of Printed Linoleum specially priced

60c grade, yard 39c. **$1.25 Inlaids, yard 90c.**
85c grade, yard 49c. **$1.65 Inlaids, yard $1.25.**

$27.50 Bigelow Axm. Rugs, 9x12 ft., **$19.50**
$7.00 Reversible Smyrna Rugs, 4.6x7 ft., **$4.75**
$30.00 Royal Wilton Rugs, 6x9 ft., at **$21.75**
$27.50 Body Brussels Rugs, 8.3x10.6 ft., **$21.50**
$35 Wilton Rugs, Bigelow, 8.3x10.6 ft., **$27.50**
$32.50 Body Brussels Rugs, 9x12 ft., at **$27.50**
$35.00 Axm. Seamless Rugs, 9x12 ft., **$27.50**
$25.00 Wilton Velvet Rugs, 9x12 ft., **$16.75**
$50.00 French Wilton Rugs, 9x12 ft., **$42.50**
$27.50 Brussels Rugs, 10.6x12 ft., at **$18.50**
$37.50 Axminster Rugs, 10.6x12 ft., **$29.50**
$47.50 Axminster Rugs, 11.3x15 ft., **$40.00**

(Fourth Floor.)

Wednesday Basement Bargains

Silk Foulards

PRINTED in neat small design; in all the good shades, also black and white, and navy and white dots; 23 inches wide; worth 59c a yard, at..... **39c**

75c Black Silks, 49c

SOFT, Lustrous Black French Messaline and Taffeta Silk; desirable for waists, suits and lining; 19 inches wide; worth 75c a yard, at **49c.**

All-Silk Pongee

IN rough weave and the smooth Tussah; some with self dots and dashes, in natural tan shade only; for coats and suits; 27 inches wide; worth 59c yard, at **39c.**

Mercerized Pongee

HIGHLY Mercerized Pongee, in solid blues, pinks, tans, old rose, etc.; worth 19c a yard; on sale Wednesday, in the Basement, at, yard, **12½c.**

English Longcloth

SOFT-FINISHED English Longcloth; 36 in. wide; for women's Summer underwear; worth 12½c a yard; on sale, in the Basement, at, per yard, **7½c.**

Spring Suitings

LIGHT Colored Spring Suitings, in broken checks, in tan and gray effects; for women's and children's wear; 36 inches wide; worth 49c a yard, at **19c.**

Shepherd Checks

THREE different size shepherd checks, in black and white, navy and white, brown and white; 36 inches wide; worth 39c a yard, at **25c.**

Gray Skirtings

VARIOUS shades of gray mixed broken checks, some with a hairline of color; 54 inches wide; splendid for summer skirts; worth 75c a yard, at **39c.**

Unhemmed Sheets

EXTRA good quality Bleached Unhemmed Sheets; size 2½x2½ yards; worth 75c each; on special sale Wednesday (in Basement), at, each, **49c.**

Crash Toweling

HEAVY Unbleached Linen Crash Toweling; worth 8½c a yard; specially priced Wednesday in the Basement at, per yard, **5c.**

Child's Dresses

OF good quality percale, in stripes and checks; plaited and waist styles; piped in solid color; ages 2 to 5 years; $1.00 values; **50c**

$1.25 Petticoats, 75c

PETTICOATS of Hydegrade, moreen and sateen, in black and colors; deep full flaring flounce; some with open embroidery ruffle; $1.25 values, **75c.**

39c Aprons for 25c

OF white lawn and crossbar; trimmed with lace or embroidery; others of percale and Amoskeag gingham, in round and large square styles; with pockets; on sale at **25c.**

Wash Petticoats

WASH Petticoats, made of good quality seersucker; deep flounce with scalloped edge; splendid 50c quality; on sale Wednesday, in Basement, for **39c.**

Kimono Challis

FANCY Printed Kimono Challis, in Oriental designs; 30 inches wide; worth 10c a yard; on sale in Basement Wednesday at, yd., **5c**

Chamoisette Gloves

KAYSER'S Chamoisette Gloves, in chamois shade; sizes 5½ to 7½; pair, on sale at **25c.**

Women's Silk Mitts

WOMEN'S pure Silk Mitts, in black only; worth 25c a pair, at **10c.**

3 O'Clock Special WEDNESDAY at three o'clock we will place on sale 60 pieces of Rainproof Suitings; woven checks, plaids and stripes, in light gray; one of the best wearing and washing materials of the season; for women's suits, skirts, children's wear, etc.; double width; worth 25c a yard, at..... **9c**

Sale of Women's and Misses' Suits

at $14.75, $12.50 and $8.95

Basement

WEDNESDAY in the Basement Salesroom, at the above three prices, we will offer you choice of over 500 new Spring Suits. There are twenty-five different styles and models, made up of all-wool serge, chevrons, worsteds, etc. The coats vary in length from 30 to 36 inches; lined with excellent quality satin, taffeta or peau de cygne; strictly tailormade; semi-fitted, slashed back; plain notched or shawl collar, with long roll effect; some are embroidered at the collar and cuffs; three-button front style.

THE skirts are in the newest side cluster and full plaited from the waist down models; choice of black, navy, Alice, light or dark gray, tan, reseda, rose, helio, wistaria, black and white checks; all sizes for women and misses; $12.50 to $20.00 values; choice at **$8.95, $12.50 and $14.75.**

Wednesday Basement Bargains

Lace Curtains

NOTTINGHAM Lace Curtains, in Brussels, Irish Point and Battenberg designs; $2 values; on sale in Basement, pair, **$1.15.**

Swiss Curtains

RUFFLED Swiss Curtains, made of sheer striped Swiss, trimmed with ruffle of same material; extra well made; all clean and perfect; worth double the price we ask; pair, **25c.**

Rope Valance

ABOUT 100 Rope Valances in all the latest colorings; will fit doors 3 to 5 ft. wide; worth $1.25 each; on sale at, each, **79c.**

Lace Curtains

PRETTY Lace Curtains, in choice range of artistic designs; exceptionally good quality; on sale in Basement, per pair, **69c.**

To 29c Embd'y, 15c

EMBROIDERY Edges and Flouncings up to 18 inches wide; deeply worked designs on best quality Swiss and cambric; heavy edges; worth to 29c a yard; on sale at **15c.**

Sample Corsets

$1.00, $1.50 and $2.00 Values, Choice for 69c

W. B. CORSETS; manufacturer's samples; high bust; long hips and back; two pair of hose supporters attached; good assortment of sizes; choice of the lot, **69c.**

Men's Underwear

MEN'S light-weight Cotton Underwear; blue, brown, ecru and salmon; all sizes; specially priced for Wednesday's selling at **19c.**

Union Suits

MEN'S Union Suits in mercerized and cotton lisle; full fashioned garments; flexible cuffs and ankles; broken lots; $1.50 and $2.00 qualities, on sale at **79c.**

Men's Half Hose

MEN'S Fancy Cotton Half Hose, in plain black, some solid colors and with embroidered designs; large flexible tops; specially priced for Wednesday's selling at, per pair, **7c.**

Women's Hosiery

WOMEN'S Black Cotton Hose; full length, garter top; double toes and heels; 10c value; (no more than 2 pair to a customer); on sale at, per pair, **7c.**

To 98c Val Laces, 39c

FRENCH and German Val. Laces, Edges and Insertions; many of them matchable; worth to 98c per bolt of 12 yards; per bolt, **39c.**

Union Suits

WOMEN'S regular and extra size Cotton Union Suits; knee length; lace finished; flexible waists; 50c value; garment..... **35c**

Women's Vests

WOMEN'S Cotton Ribbed Vests; taped neck and arms; full length; 10c value; 25 dozen on sale Wednesday at, each, **8c.**

Extra Size Vests

WOMEN'S extra size Vests; soft-finished white cotton; specially priced for Wednesday's selling at, per garment, **12½c.**

Dressmaking Forms

SUITABLE for self-fitting and trimming; saves visits to the dressmaker; for waists and skirts; sizes up to 42; Plain Paper Forms, **98c;** Jersey-covered Forms, **$1.69;** Jersey Cloth, with movable iron stand, **$2.98.**

Handkerchiefs THREE big cases of Men's Handkerchiefs bought as seconds, although most of them are perfect. Extra fine quality plain white French cambric handkerchiefs, colored and corded borders with assorted hems; if bought as perfect goods would sell for 7½c to 15c, choice each..... **5c**

Miss Wickham Engaged.

The engagement of Miss Elinor Wickham, daughter of Mrs. Wickham and the late Edmund F. Wickham, to Joseph Pulitzer Jr. was announced yesterday.

Busy Bee 7th St. Store Tomorrow
20c Angel Cake, 10c.

Chokes to Death on Sandwich.

NEW YORK, April 5.—William McGuinness, a 45-year-old Democratic Brooklyn restaurant last night while trying to swallow a large bite out of a hard leader, choked to death in a ham sandwich.

NO ONE KNOWS

In a Recent Letter, Mrs. Wilkerson of Lynchburg Says No One Knows What She Had to Suffer.

"I am now feeling better than I have for several years," writes Mrs. Ellie Wilkerson of 406 Pearl St., this city.

"No one knows what I suffered, as a result of female ailments.

"Since taking four bottles of Cardui, I feel stronger and better than I have in some time past. I shall always praise Cardui to all my suffering friends."—Lynchburg, Va.

The strength-giving properties of Cardui are not the result of powerful druggery, but of its gentle, natural, building action on the organs.

Cardui is not a stimulant, but a mild and effective tonic remedy, that, through fifty years of success, has been proven to have a merit that is all its own.

Cardui is prepared principally from the extracted medicinal principle of a plant grown in Southern Europe, not mentioned in the pharmacopeia, imported direct by the manufacturers and combined with other ingredients to form a scientific medicine that *brings results.*

Try Cardui.

NOTE—The Cardui Home Treatment for Women, consists of Cardui ($1), Thedford's Black-Draught (25c) or Velvo (50c), for the liver, and Cardui Antiseptic (50c). These remedies may be taken singly, by themselves, if desired, or three together, as a complete treatment for women's ills. Write to: Ladies' Advisory Dept., Chattanooga Medicine Co., Chattanooga, Tenn., for Special Instructions, and 64-page book, "Home Treatment for Women," sent in plain wrapper, on request.

BEVERIDGE IN STATE CONVENTION ATTACKS TARIFF

Indiana Republicans Uphold Senator as Insurgent, but Praise Taft.

MEETING HARMONIOUS

Platform Upholding Roosevelt's Policies Goes Through Without a Murmur.

Special to the Post-Dispatch.

INDIANAPOLIS, Ind., April 5.—Demand for a continuation of the Roosevelt policies, praise for President Taft and criticism of the Payne-Aldrich tariff bill marked the State convention of Republicans, which was held here today. The sessions were harmonious throughout and a platform prepared in advance went through without a murmur.

The principal speaker was Senator A. J. Beveridge, senior Senator, who stirred his hearers in Tomlinson Hall to the wildest flights of enthusiasm by his outburst against the tariff.

Repeating as a text, "I could not stand for it then and I cannot stand for it now," he assailed the provisions of the bill and defended his vote against it in the Senate.

George A. Cunningham of Evansville, who was permanent chairman, defended the Taft administration, expressed the belief that the President would be renominated and approved the course in the Senate which had been pursued by Beveridge.

Pledged to Roosevelt Policies.

The platform as adopted, besides declaring for the income tax, the limitation of powers of injunction, child slavery legislation, liberal pension, publicity of campaign funds, good roads and the revision of the criminal code, contains the following special provisions:

We, the Republicans of Indiana, declare our determined support of those great policies for the common good developed under Theodore Roosevelt and bearing his name, and we demand that they be given effect in legislation and administration.

We demand the immediate creation of a genuine, permanent, nonpartisan tariff commission with ample powers and definite duties fixed in the law itself.

We believe with President McKinley, in his last tariff utterances, that "the period of exclusiveness is past" and we heartily favor the Republican policy of reciprocity first announced by Blaine and later by McKinley.

Indorses Taft Administration.

We recognize that no President in our history ever began his administration with such universal favor and good will as did William Howard Taft; few men have entered the presidency with such extraordinary training.

We indorse his administration and pledge to him our support in any effort to secure the enactment of genuine progressive legislation.

We indorse and applaud the splendid record of our senior Senator, especially his record in the last session of Congress, which deserves the unqualified approval of all the people of the State. With pride and confidence, we make a solemn pledge to the people that a Republican Legislature will return to the Senate of the United States this man, whose name is synonymous with victory —Albert J. Beveridge.

RUBE STRIKES OUT FIANCEE'S SUSPICIONS, THEN MAKES A SAFE HIT AND SIGNS UP

George Edward Persuades Miss Madge Maguire He Hasn't Hypnotic Eye; They Wed.

If Rube Waddell is as spectacularly victorious in turning the tide of battle on the diamond as he has proven himself in the matrimonial big league, he will have the undivided adoration of St. Louis fandom. For George Edward is again a bridegroom, having come, seen and conquered after Miss Madge Maguire had declared she wouldn't marry him and had defied his "hypnotic eye."

"Rube hasn't really a hypnotic eye, you know," Mrs. Waddell confessed after the marriage. "I just said that because somebody had told me he had another girl in South St. Louis. I love Rube for himself alone and I am sorry I ever doubted him."

The famous twirler thinks he will do the best work of his life this summer. "On the water wagon—and she'll see that I stay there," he explained. "I never was in better condition in my life."

Mr. and Mrs. Waddell are at 3144 South Grand avenue with Mr. and Mrs. A. F. Ruppenthal, mutual friends, whom Miss Maguire visited before the marriage. They were married Monday evening, had dinner at Faust's and are planing to make their home with the Ruppenthals.

Mrs. Waddell will accompany her husband on the Eastern circuit with the Browns.

Mrs. Waddell is a brunette, vivacious and 19. The pitcher gave his age as 33 in obtaining the marriage license.

BELLEVILLE MINER WILL ATTEND STRIKE CONFERENCE

Union Men and Operators to Meet in Chicago Next Monday.

R. W. Roplequet of Belleville, a member of the Executive Committee of the Illinois Coal Operators' Association, says that a conference of a committee from his organization and a committee from the miners' union has been called in Chicago for next Monday.

The wage question, on which the 18,000 miners in Illinois are now striking, will be discussed. Roplequet will attend the conference.

PAID $700 FOR THAW'S DOG WHIP

NEW YORK, April 5.—It cost Clifford W. Hartridge, attorney for Harry K. Thaw, in Thaw's first trial for the killing of Stanford White, more than $700 to recover a dog whip with which it is alleged that Thaw beat various girls. The lawyer testified yesterday in his suit against Thaw's mother for $92,000 for his services.

The money, he said, was given to a woman who had the whip. The suit was not concluded.

Busy Bee 7th St. Store Tomorrow
20c Angel Cake, 10c.

Democrats Win in Montana.

HELENA, Mont., April 5.—In the city elections in this State yesterday, Democratic and independent candidates were generally successful, though party lines were not closely drawn. A majority of the new aldermen in Butte, Missoula, Anaconda and Helena are Democrats.

Garland's Anniversary Sale!

The Success of a sale, like any **OTHER** enterprise, depends upon the **PREPARATIONS**—how to render the **BEST** service to the **PUBLIC**—and **OUR** experience has taught us, that, when the sale is one of women's outer apparel, this **"BEST SERVICE"** is to give them **STYLES** they want—at the **TIME** they want them, and at the **PRICES** they want to **PAY.**

THE UNPRECEDENTED SUCCESS of our 12th Anniversary Sale, which started Monday, was but another illustration of the importance of being "PREPARED"—of having unusually large assortments of DESIRABLE merchandise—extraordinary values—and last, but not least, a COURTEOUS AND SUPERIOR SERVICE.

FOR TOMORROW, AND EACH SUCCEEDING DAY, THE ATTRACTIONS WILL BE FULLY AS GREAT AS ON THE OPENING DAY.

$30.00 to $45.00

La Vogue Suits $14.75

On account of the large quantities of these celebrated Suits, provided SPECIALLY for this sale, we had intended to feature them throughout the entire week, but because of the spirited buying the first day—(many women, instead of one, bought two or three)—we now do not expect them to last longer than one more day—Wednesday.

The Styles There are fifty or more distinct models, the Russian Blouse, Tuxedo, the Cutaway; every new style is represented; in many there are only one or two of a kind.

The Materials and Colors Light-weight Worsteds, Marquisette Serge, Tweeds, Diagonals, etc., in all the new shades, reseda, rose, grays, tans, etc. also the staple colors and black.

Coats Are 30 to 36 inch lengths; plain tailored or if you want a trimmed style there are dozens of trimming effects; all are lined with peau de cygne or light-weight satin.

Pongee Coats $15.00

La Vogue Suit $14.75

$25.00 Pongee Coats Anniversary Sale Price $15.00
Style as pictured, full length, with black satin or foulard collar; sizes for misses and women.

$15.00 Cloth Coats Anniversary Price $10.00
54 inches long, of gray diagonal, tan and black Venetian and covert; sizes for misses and women.

$10.00 Rubberized Raincoats
Cemented and stitched seams; Anniversary Price $5.00

$15.00 Raincoats Anniversary Price $7.98
Made of Rubberized Moire Silk and Mohair, 56 inches long.

$20.00 to $35.00 Silk Dresses $14.75
Chiffon Taffeta, plain color, stripes and checks, figured foulards, in 50 or more styles; sizes for misses and women.

New Lingerie Waists $1.00, $1.98 and $2.98
The real values are from $2.00 to $5.00.
Every Waist the newest and daintiest, including the new models with low neck and short sleeves.

New Walking Skirts, $5.00 Actual $7.50 Values
Regular and extra sizes.
The greatest assortment of fine new materials and the most perfectly tailored skirts we have ever offered at this low price.

Broadway. Thomas W. Garland's Near Locust

J. KENNARD & SONS

Unqualed Display of Domestic Rugs

Our entire first floor is given up to this tremendous display of Room Rugs. Over 460 distinct patterns and colorings in 9x12-foot size are shown on our swinging racks alone. All sizes from 18x36 inches to 15x18 feet are here in every new pattern and color combination.

Brussels Rugs
Seamless Brussels Rugs—9x12 ft.—worth $13.00—special this week $10.50

Axminster Rugs
Good quality Axminster Rugs—size 9x12 ft.—worth $22.50—special at $17.50

Velvet Rugs
Seamless Velvet Rugs—size 9x12 ft.—worth $24.00—special—this week $19.00

Special Values in Solid Color Carpets

These solid color Carpets have proven so extremely popular this season that we have made unusually large purchases and have secured some exceptionally good values in various shades of greens, browns, reds and terra cotta—all of which will be on sale this week at extreme reductions from usual prices.

Tapestry Brussels
In solid colors—worth 95c a yard—this week 65c

Axminster Carpets
In solid colors—worth $1.45 a yard—this week $1.00

Velvet Carpets
In solid colors—worth $1.65 a yard—this week $1.10

Special Exhibit of Rug Weaving All This Week in Our Corner Window.

You Need a Duntley Pneumatic Cleaner
In your home—it cleans carpets, rugs, furniture, curtains, etc., without removal from their place—and all so easily and quickly it is more like play than work. Five sizes at
$49.50 to $125.00

We Are Exclusive Agents for
English Greenwich Inlaid Linoleum
It is "The World's Best"—the very finest that can be produced. The color and pattern go clear through to the back and never wear off. Three different degrees of thickness—at
$1.15, $1.25, $1.45 a Square Yard

J. KENNARD & SONS
Washington Av. and Fourth St.

BIG SPECIALS FOR TOMORROW AFTER-EASTER REDUCTION SALE

ALL THE FINEST GOODS REDUCED FROM 15% TO 25%. SEE SHOW WINDOWS

5.95 FOR LADIES' 10.00 ALL EMBROIDERY DRESSES.

EXACTLY LIKE PICTURE.
Handsome Allover Embroidery Dresses in pale blue and white, panel effects, with belt, deep pleated flounce; trimmed with rows of narrow Val. lace 5.95

FREE ALTERATIONS at the GLOBE

1.85 for LADIES' 4.50 DRESS SKIRTS.
Ladies' Dress Skirts, in Panamas, voile, broadcloth and brilliantines; full plaited and kilt effects; all handsomely trimmed with silk or satin and buttons; all reduced to 1.85

9.50 for Ladies' 18.00 and $20 Tailor Made Suits
Nobby Tailormade Suits, in the very finest makes; beautiful new Spring materials; all the new high shades; also dark colors and black; jacket satin lined; new full pleated skirt; perfect fitting garments; special reduced to .. 9.50

2.98 for Ladies' and Misses' $5 Spring Coats
Nobby Spring Jackets, in covert or broadcloth; some shawl collar effects; all single-breasted and unlined; colors tan, blue and black; all reduced to 2.98

THIS 10.00 EMBROIDERY DRESS, 5.95

Look at These Men's Suits for $5

Tough wearing, fancy striped and checked worsted, blue shadow stripes; designed for service at the lowest price obtainable. They "hit the spot." They fit well. They'll wear well. You'll do well by coming to the Globe tomorrow and take one away for 5.00

All-Wool Blue Serge Suits for 7.50
For men and young men; single or double breasted; durably constructed; nicely trimmed; elegant fitters; you are "dressed up" in this suit; you can "hustle" in this suit; drop in at the Globe tomorrow and get one for 7.50

1.35 for Women's 2.00 Ankle Strap Pumps and Low Shoes
Woman's patent leather and vici kid ankle strap Pumps, also tan and black vici kid, lace and Blucher styles; low shoes; all this Spring's styles; actual 2.00 values, for Tuesday only— 1.35

We Give and Guarantee GOLD CASH VALUE STAMPS.

Globe
7TH & FRANKLIN AVE.
M. LANDAU PRES.

3.95 For BOYS' SUITS WITH TWO Pairs of Knickerbocker Pants
These Suits are double-breasted with knickerbocker pants, strictly all-wool garments, latest shades, with 2 pair pants, 3.95

Boys' $4 Suits, 2.70
These are fine wool cheviots, in gray and tans, the latest make, with knickerbocker pants 2.70

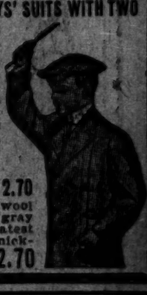

Whalebone

Phone, Main 2557.

$3

UNTIL APRIL 15 WE have decided to make our Whalebone Sets of Teeth for $3, which is the lightest and strongest Teeth made; do not cover the roof of the mouth; bite corn off the cob; guaranteed for 20 years; call early; avoid the rush.

I have tried four sets of teeth. The new Whalebone set is the only one that ever gave me perfect satisfaction.
MR. J. N. BOSTWICK, Renault, Ill.

Re-Enameling Teeth	$2.00
Gold Crown, 22-k	$3.00
Full Set of Teeth (double suction)	$3.00
Roofless Plates (double suction)	$5.00
Bridge Work (per tooth)	$3.00
Gold Fillings	75c
Silver Fillings	35c

All work done by expert, gentlemanly, licensed operators of middle age. No students.

All work guaranteed for fifteen years.

Have impression taken in the morning and get teeth same day.

Examination and advice free.

No Money Down. In order to show good faith and that we can make good the above offer, we will not take any deposit.

NATIONAL DENTAL PARLORS
(Established 15 Years. Here to Stay.)
720 OLIVE STREET.
Open Daily: Evenings, 9 p. m.; Sunday, 9 to 4. Lady Attendants.

Nurses and Doctors

—Use and Recommend Kondon's

Over 10,000,000 tubes of this greatest and purest catarrh remedy sold in the past 15 years. Thousands testify to the merits of its soothing, antiseptic, healing influence.

Kondon's has cured thousands where ordinary doctor's treatment failed. It kills the catarrh germ, heals the raw surfaces—in all forms of catarrh—deafness, hay fever, asthma, cold in the head, catarrh of the stomach or any other complication resulting from chronic nasal catarrh.

Free Sample At Your Druggist's

Or write for free sample today. Ask your druggist or physician. Over 10,000,000 sold. So sold the tubes under our positive guarantee. If yours hasn't it, write to
Kondon Mfg. Company, Minneapolis, Minn.

KONDON'S CATARRHAL JELLY

Insomnia

"I have been using Cascarets for Insomnia, with which I have been afflicted for twenty years, and I can say that Cascarets have given me more relief than any other remedy I have ever tried. I shall certainly recommend them to my friends as being all that they are represented."
Thos. Gillard, Elgin, Ill.

Pleasant. Palatable. Potent. Taste Good. Do Good. Never Sicken, Weaken or Gripe. 10c, 25c, 50c. Never sold in bulk. The genuine tablet stamped C C C. Guaranteed to cure or your money back. 886

The Judge's Opinion Revised

NEVER PUT OFF UNTIL TOMORROW

The Answering of a

POST-DISPATCH WANT AD PRINTED TODAY

MORE ROOM, HOUSE AND REALTY ADS

are printed in the Sunday Post-Dispatch than appear in any other St. Louis Sunday newspaper.

BROU

Gives Prompt and Effectual Relief in the MOST OBSTINATE CASES
No other treatment required.
SOLD BY ALL DRUGGISTS

A Highball made with **Cascade** Pure Whisky has all the smoothness and mellowness that comes from using this pure, mellow whisky. Honestly distilled. Specially purified. Properly aged.

Mellow as Moonlight

Original bottling has old gold label.
GEO. A. DICKEL & CO., *Distillers*
Nashville, Tenn.

David Nicholson Grocer Co.
Distributors.

STATEMENT

Tuesday, March 29, 1910.

RESOURCES

Loans	$15,537,203.83
Bonds and Stocks	5,413,093.55
Real Estate	47,639.17
Overdrafts	10,335.51
Safety Deposit Vaults	75,000.00
Cash and Exchange	4,736,539.82
All Other Resources	49,745.98
Total	$25,036,353.17

LIABILITIES

Capital	$ 2,000,000.00
Surplus	2,500,000.00
Undivided Profits	2,130,844.80
Deposits	20,261,515.10
Reserve for Interest on savings deposits	32,000.00
Reserve for Taxes	15,000.00
All other Liabilities	3,993.27
Total	$25,036,353.17

THIS Company Is Depository for Three-Fourths of Missouri's Public Money.

Mississippi Valley Trust Co.

E. W. Cor. Fourth and Pine Sts.

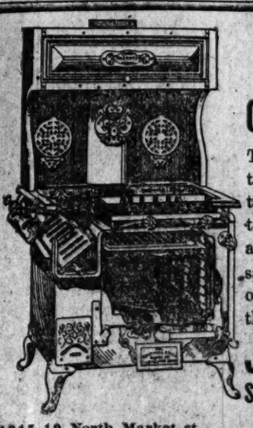

THIS IS THE CHAMPION
2 in 1
GAS AND COAL RANGE

The only Range on the market that can be changed from gas to coal in 3 seconds; guaranteed to cook and bake perfect, absolutely safe, and a gas saver. Come in and see it demonstrated at any one of our three stores.

J. C. GEITZ,
Sewing Machine & Furniture Co.

1315-19 North Market st. 4706-8 Easton av.
518 Franklin av.

THE TONIC PAR EXCELLENCE

During Convalescence from all Fevers, La Grippe, etc. Invigorating to the aged and giving new energy to the debilitated.

Quina-Laroche

Beneficial in cases of Stomachal Anemia, Chlorosis and the consequences of Childbirth.
Agents: E. FOUGERA & CO., New York
Sold by all Druggists.

FOR FAILING STRENGTH

The Sunday Post-Dispatch has over ONE-HALF MILLION more readers than any other newspaper west of the Mississippi.
"First in Everything."

Jewelry

Hat Pins with Rhinestones, Dutch collar pins, waist pin sets and other jewelry, worth 50c to $1.00, for... 31c

Stylish New Ribbons and Beltings

New Silk Beltings, in fancy, semi-fancy and Persian styles, also plain and moire; 2 to 3 inches wide; per yard...29c to $1.00

Taffeta Ribbon, 3¾ inches wide; bright finish; all the staple colors; regular 17c quality; special at.....11c

Wide Taffeta Ribbon; firm lustrous quality, in black, white and colors; full seven inches wide; regular 50c value, per yard..35c

Satin Duchesse Sash Ribbons; 7 inches wide; in white, pink and blue; worth 69c yard; sale price, at.....45c

Wm. Barr Co. ST. LOUIS

Heatherbloom and Hydegrade Petticoats

Heatherbloom Petticoats, in black, navy, reseda, light blue, tan, lavender and all the new shades for spring; made form-fitting, with deep flounces and underlays; embroidered, finished with tailored bands or tucks and shirring. **$2.00, $2.50, $2.75, $3.00 and $3.50**

Hydegrade Petticoats in stripes and black; made exactly right, with deep flounces and underlays, trimmed with tailored bands, embroidery, shirring and tucking.....**$1.00, $1.25, $1.50** up to **$2.50**

Switches

Of wavy hair in almost every shade; switches worth from $5.00 to $15.00 each, Wednesday at..... $1.75

In Barr's Basement

Washing Machine; high-grade machine, with large fly wheel and tub; a $6.00 machine for **$3.89**

Rosette Patty and Wafer Irons; set, 49c

Yachting Chair; very comfortable; made of heavy duck; price, **$2.50**

Wilson Bread Toaster; regular price 25c; sale price.....**18c**

Wool Wall or Ceiling Dusters; will not scratch; regular price $1.25; special tomorrow **79c**

Step Ladder; each step is braced by an iron rod.
5-ft. high; regular price $1.10; sale price...**79c**
6-ft. high; regular price $1.35; sale price...**98c**
7-ft. high; regular price $1.55; sale price..**$1.19**
8-ft. high; regular price $1.76; sale price..**$1.38**

Potts Irons; nickel plated; 3 in set; worth $1.25; special price, 79c

Laundry Soap; 100 bars in box; special, per box.....**$1.89**

Refrigerator Pans; of galvanized iron; 35c value; sale price **23c**

A 2-burner Gasoline Stove; special at, **$1.89**

Laundry Stove; 3 holes; regular price $4.50; sale price **$3.59**

Garbage Cans, with covers; regular price 65c; sale price...**49c**

Clothes Pins; 720 in box; special price, per box, **49c**

A Sale of Curtains and Summer Draperies

Plain White Hemstitched Ruffled Swiss Curtains, with 5 tucks; 2½ yards long; per pair,
65c, 85c, 90c and $1.25

White and Arabian Color Net Curtains, 2½ yards long and 40 inches wide with genuine Cluny lace edge; mounted on good net, pair...**$2.25**

We carry in stock a most complete line of finer Lace Curtains, comprising Arabian, Princess Filet, Brussels, Marie Antoinette, Renaissance, Cluny, Irish Point and Novelty Curtains; all marked at very reasonable prices.

Illuminated Madras and Crete Curtains, in all the latest shades and patterns; suitable for summer draperies and for cottages and bungalows, per pair .....**$4.50 and $6.00**

Rugs and Linoleums

Wilton Velvet Rugs; medallion and all-over effects in newest Spring colorings; finest wools; size 9x12 ft.; worth $21.50, at..... $16.50

Royal Wilton Rugs; size 8.3x10.6; new Oriental patterns in shades of tan, green and red; a regular $37.50 value, at..... $29.50

Standard Brussels Carpet; hall and stair patterns; Oriental effects in tan, red and green color combinations; worth 85c; made and laid, at, per yard.. 69½c

Inlaid Linoleum; best quality; tile and rubberized effects, in blue, green and brown; regular $1.65 values; per square yard, laid..... $1.37½

A New Pattern in Cut Glass

Our latest—and it is certainly a beauty! The "Rambler Rose" pattern is delightfully dainty and delicate, yet with plenty of deep cutting to throw the light in dazzling scintillations. The flowers are especially striking, with a rich, but finely finished effect that contrasts magnificently with the deeply cut leaves and graceful stems. Prices range (according to size and amount of cutting on each article) from .....**$1.50** to **$40.00**

Our other special floral cuttings are "The Royal Aster," "Narcissus," "Daisy and Butterfly" and the "Cosmos and Butterfly," all of which are controlled by us in St. Louis. See them all.

The New Tourist Coats and Raincoats

Smart Coats of shower-proof rubberized materials, indispensable at this rainy time of year and especially necessary for motoring or traveling. The Coats are not heavy but very light in weight, and are impervious to dust as well as rain. They're single breasted, semi-fitted and come in a good range of colors. Prices are

$10, $12.50, $15, $18.75 and $20

New Dresses and Costumes of foulards, chiffon, taffeta, satins, lace and embroidery, linen, meteor silk, crepe meteor and chiffon, in the latest shades, with pleats and lace or net yokes. Skirts are pleated or with tunic drapery or tunic overdress. In the new shades of pink, light blue, reseda, wistaria, lavender, rose, tan, maise, new blues, navy and black.

Prices $12.75, $14.75, $16.75, $28.75, $25.00 and up to **$75.00.**

Waists of novelty checked chiffon taffeta; front and back tucked in clusters, fastened on side with large self-covered buttons; soft stock and tie; colors of navy and white, gray and white and black and white; at..... .....**$5.75**

Pretty New Suits of French serge, sharkskin cloth, beautiful mixed worsteds, diagonals, vigoroux, basket weave, and white serge with black hair-line stripes; semi-fitted coats with notch collar and wide lapels of satin; fancy trimmed or plain tailored; in all the new spring shades, and including black and navy; at.....**$25, $35 and $45**

White Lingerie Waists, very effectively inserted with laces, dainty embroidery bands and Swiss medallions, in fancy yoke and panel effects; back and sleeves tucked and lace trimmed; high lace collar; bishop sleeves; splendid values at.....**$3.00**

Skirts of fine French serge; 17-gore plaited models; actually worth $7.50; 75 on sale at only.....**$5.00**

White Lingerie Waists, of dainty batiste and cross-bar dimity; elaborately inserted with German and French Val. laces; also entire yokes of lace and embroidery medallions; in all sizes, 34 to 44, at..**$2.50**

An Extraordinary Sale of Dinner Sets

(Third Floor.)

Pretty French China Dinner Sets and Open Stock Dinnerware at from 33⅓ to 50 per cent below regular prices! All are of finest quality, most graceful shapes and with choicest decorations. An opportunity to buy an entirely new set or to fill in any existing gaps in your present set at a big saving!

$75.00 French China Dinner Sets, 100 pieces, for.....$49.25

$60.00 French China Dinner Sets, 100 pieces, for.....$38.75

$30.00 French China Dinner Sets, 100 pieces, for.....$22.50

Also separate pieces in above sets at like reductions.

Five different open-stock patterns in Royal Doulton, French and Carlsbad China, including some with floral designs and incrusted borders of coin gold, now on sale at a discount of

50 Per Cent

60c Cuspidors of neat floral decorations at.....**45c**

Fine Cups and Saucers, neatly lined with gold band; 2 for **25c**; each, **15c**

Bread and Butter Plates to match above, at, each.....**10c**

Cream Jugs, regular 39c, at.....**29c**

Royal Baby Plates, regular 49c, at, each **35c**

Men's Pearl-Handle Pocket Knives

A Fine Assortment of Salesmen's Samples; all popular brands, with 3 and 4 blades; worth $2.50 to $3.50 each; Wed... $1.00

With 2, 3 and 4 blades, worth $1.50 to $2.50, at.....**75c**

With 2, 3 and 4 blades, slightly damaged; worth $1.50 to $2.50, at **50c**

With 2, 3 and 4 blades, damaged handles, worth $1.50 to $2.50, at **35c**

Razors; salesmen's samples; worth $2.00 to $3.00 each; at.....**50c**

Double Strops, of horsehide and Russia leather; worth $1.25 to $2.00, at.....**50c**

Double Strops, of leather and canvas; worth 50c to $1.00 each; at.....**25c**

Shears; salesmen's samples; 6 to 9 inches long; highest quality; worth 65c to $1.25; Wednesday, pair, **38c,** or **3** pair for **$1.00**

Basement Bargain Hints

China Salt Boxes, with blue decorations; special price.**19c**

Sprinkling Cans; made of galvanized iron; 4-qt. size; regular price 35c; sale price **29c**

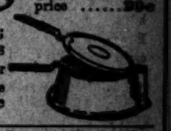

Waffle Iron; high rim; No. 8 size; regular price $1.25; sale price **79c**

Wrought Iron Umbrella Stand; price only.....**98c**

Kitchen Sets (as illustrated), with can opener, paring knife, emery steel, cleaver, butcher knife, bread knife and cake turner—all for, only 75c

Swing for Lawn; made very strong; will hold 4 passengers; regular $7.00 value; specially priced at ..**$5.95**

Hammock Chair, with arms; for the lawn, porch or veranda; very comfortable; special price **98c**

Lawn Benches; folding; good, strong bench; 48 in. long; only..**$1.25**

Pantry Step Chair; of hardwood; finished in oak; regular price $1.25; sale price **89c**

Wash Boiler; XXXX tin, heavy copper bottom; No. 8 size; reg. price $2.25; special price ..**$1.39**

Ironing Board Stand; very strong; regular price $1.25; sale price **83c**

Lace Curtain Stretcher, never sag; 12-ft. long; reg. price $1.00; sale price ...**79c**

Another Great Cut-Price Sale of Well-Known Toilet Preparations!

Sample Brushes

Sample Nail and Tooth Brushes; 25c and 50c values for only... 10c

Pumice Stone; sale price.....**10c**

Barr's Bath Tablets, per box....**10c**

Barr's Pearl Nail Enamel; cake form; per box, regular price 25c; sale price **19c**

Barr's Cuticle Ice; regular price 25c; sale price **19c**

Barr's Nail Bleach; regular price 25c; sale price **19c**

Barr's Pearl Nail Food; regular price 25c; sale price.....**19c**

Barr's Nail Enamel; in jars; 25c size for **19c**

Violet Blossom Hygienic Complexion Cream:
25c jar, sale price....**20c**
50c jar, sale price....**40c**

Barr's Cold Cream, 1-lb. jars....**50c**

Twenty-Mule-Team Borax

Be a "Boraxite." Clean up with the world's greatest cleanser and most harmless antiseptic, 20-Mule-Team Borax. 20-Mule-Team Borax softens the water, dissolves dirt, bleaches and whitens clothes, destroys germs and purifies everything with which it comes in contact. In addition it has a thousand valuable uses in the household, and is largely becoming a hygienic necessity in every home. The purest Borax on the market is 20-Mule-Team.

3 lbs. for 25c

Amolin Deodorant Powder

Wonderfully healing and deodorizing; 15c box..**10c**

Barr's Violet Blossom Ammonia; pint bottle **15c**; 2 bottles..**25c**

Lambert's Listerine—
3-oz. bot..**17c**
8-oz. bot..**33c**
16-oz. bot..**65c**

Riker's Septone Liquid Soap; bottle **24c**

Barr's Witch Hazel—
½-pt. bot.**10c**
Pint bot...**20c**

Kirk's Juvenile Toilet Soap

A high-grade soap, delightfully perfumed; as a special leader for tomorrow we will sell....**3 cakes for 25c**

Kirk's Cologne Toilet Soap; three cakes in a neat box for **10c**, or **3 boxes for 25c**

Willard White Melorose Face Powder

This popular face powder which is claimed to do the work without leaving any deleterious effects, comes in three tints.

Regular 50c Boxes Are 39c

Another popular beauty specific made by the same company is the **Melorose Cream Rough.** This also comes in 50c boxes, at..... **39c**

50c Melorose Cream, 39c

One application of Melorose Beauty Cream will keep the skin soft and velvety an entire day, insuring protection from dust and wind.

During this sale 50c Melorose Beauty Cream and Melorose Beauty Powder, each..... **39c**

Willard White Co.'s Vaucaire Galega Tablets Bust Developer

Flesh Builder, Tonic for Thin, Nervous, Undeveloped Women.

Three weeks' treatment $1 boxes—sale price..... **69c**

White's Vaucaire Tablets are highly praised by physicians, best authority on beauty culture and everybody who has given them a fair trial; thousands of testimonials from women who have used them show the merits of these tablets.

The Air-Flex Hair Brush

Is made on the most scientific principles. It is supremely hygienic, and the bristles are absolutely unbreakable—there's no chance for them to come out. These bristles are set in a pneumatic rubber pad that compresses and dilates as the Brush is used. The Air-Flex Hair Brush in every way is one of the most sanitary and sensible Hair Brushes made. In this sale..... 48c

Snowberry Toilet Soap

Made from the whitest, purest vegetable oils procurable; a perfect soap for the bath; guaranteed to give satisfaction. Price during this sale,

8 cakes for 25c.

Tooth Brush Free!

With every purchase of a box of O-P-C Peroxide Tooth Powder we will include a 25c pure white bristle tooth brush; the two for the one price..**25c**

Special—Squibb's Violet Talcum—a regular 25c box for.....**15c**

Special—"Jetum" for dyeing straw hats, per bottle **21c**

Hand Sapolio; a special bargain; 3 cakes for **25c**

Toilet Soaps

1000 boxes of "Dairy Maid" Buttermilk Soap; 3 cakes in box, for, only.....**7c**

Palmer's "Glycerine" or "Violet" Soap; your choice at, 3 cakes for.....**25c**

500 bars (2½ lbs each) of 31c White Castile Soap, at, per bar **21c**

A limited lot of the above castile soap at this price.

1000 boxes Rockwood Witch Hazel Soap; box of three cakes for **7c**

"4711" Toilet Soap; highly perfumed with violet, rose, Peau Espagne, heliotrope; regular 25c box for.....**18c**

Twin Bar Glycerine Soap; double cake; regular price, 10c per bar; sale price.....**8c**

"Jap Rose," the bubble bath soap, transparent glycerine soap; large cake, **10c**; 3 cakes for.....**25c**

Jergen's Violet Glycerine Soap; box of 3 cakes for **25c**

Pozzoni's Powder, 29c

Pozzoni's is a pure complexion powder that imparts a brilliant transparency to the skin, relieving pimples, freckles and discolorations, making the skin soft and beautiful.

Pozzoni's Face Powder is one of the oldest that is sold. It comes in tints of pink, flesh, white and brunette.

Pozzoni's Face Powder generally retails for 50c a box, but during this sale it will sell at..... 29c

Free samples of Grave's Tooth Powder with each purchase.

FREE

MADAME ISEBELL'S
TURKISH BATH OIL
Worth 50c

Positively to be given away FREE with every first purchase of a large 50c box of

Madame Isebell's EXQUISITE FACE POWDER

These two famous preparations, selling regularly at 50c each, will for a limited period be offered for less than the price of one, at **45c.**

The Face Powder is composed of the purest and most expensive ingredients possible to procure. Its delicate fragrance is delightful and it keeps the skin as sweet and soft as velvet. Three shades—naturelle, white and brunette.

The Bath Oil is a delicately scented and scientifically compounded substitute for soap and water. It keeps the skin always smooth, soft and clean, removing all impurities and literally creates a complexion.

All for 45c

25c Graves' Tooth Powder, 10c

Dr. E. L. Graves' Tooth Powder has the endorsement of the best practicing dentists. It has been on the market for years and its qualities have been thoroughly tested. No other Tooth Powder found on our shelves has a greater popularity than Graves'.

Graves' Tooth Powder thoroughly cleanses the teeth. It dissolves and neutralizes foreign secretions in the mouth that tend to cause decay.

Dr. Graves' Tooth Powder is put up in convenient patent can. During this sale 25c cans Graves' Tooth Powder..... 10c

Free samples of Pozzoni's Complexion Powder with each purchase.

POLICEMAN RUINED UNIFORM ON BARBED WIRE FENCES, BUT HE CAPTURES THE FUGITIVE

Pistol Shots Only Made Man Round With Stolen Horses Show More Speed.

When Policeman Peter McCann returned to the Angelica street station, after doing his eight hours on his beat, his clothes were in strings. His bright new coat was ripped and torn in the back and his trousers looked as if they had been fed through the cylinder of a threshing machine.

"Forget about the clothes," he told the Captain. "I captured my man all right, even if I did have to go through a few barbed wire fences."

McCann then explained that he saw James Woods of 1514 O'Fallon street driving south on Fair avenue, between Kossuth and Lee avenues at 7 p. m. Monday with a team of white horses that had been stolen from in front of 1463 Madison street while the driver was in a store. The team belonged to Charles Bergesch, a livery man of Sixth and Carr streets.

McCann ordered Woods to stop, but he leaped out of the buggy and started to run. McCann gave chase. He fired eight shots in the seven blocks race, but each shot only caused Woods to run the faster. In going through wire fences McCann's uniform was ruined. He finally chased Woods under a porch at 4025 Kossuth avenue and captured him.

Gas Stove "Bank" Robbed.

Charles Paasch, a saloonkeeper, living at 4101 North Grand avenue, thought his gas range was the safest hiding place for money. Tuesday he discovered that a tin box containing $68 had been stolen from the "bank."

TRY THIS SIMPLE HOME RECIPE FOR STOMACH MISERY

Seems to Afford Immediate Relief for Indigestion, Chronic Constipation and Similar Ailments.

Many readers who suffer from sour stomach, heartburn, indigestion and belching of gas after eating, will be glad to learn of a way to avoid and overcome all such miseries in future.

The following simple but effective recipe can be filled by any reliable druggist, or you can mix the ingredients yourself at home:

Buy 3½ ounces Essence of Pepsin, ½ ounce Cascara Aromatic and a 1 ounce bottle of Compola. Be sure you get Compola in the original bottle with seal unbroken so as to get its full strength, as the genuine is put up only in sealed 1 ounce bottles. Have your Druggist put the Essence of Pepsin and the Cascara Aromatic in a 6 ounce bottle. Then you can add the Compola at home, mix thoroughly, and the remedy is ready for use.

Shake well before taking. Dose for adults, one teaspoonful after each meal, dose for children, ¼ to ½ teaspoonful after each meal.

Any reliable druggist should have the above ingredients in stock.

Should your druggist be unable to supply any of them, he can get them from his wholesale house.

There's nothing like being able to eat heartily and at the same time enjoy your meals without any of the painful after effects that so many people experience.

The above simple home remedy also overcomes chronic constipation. It is surely worth a trial, and we are glad that we have the opportunity of benefiting readers by calling attention to the matter in this way.

ADV.

MICHIGAN DRYS PUT 300 SALOONS OUT OF BUSINESS

Nineteen Out of Thirty-Six Counties Vote to Abolish Dramshops.

TWO GO BACK WET

Republicans Re-Elect Mayor in Grand Rapids by 1500.

Special to the Post-Dispatch.

DETROIT, Mich., April 5.—Three hundred saloons in nineteen counties were voted out of business as the result of the election held in Michigan and they will be compelled to close their doors within a few weeks. Twenty out of the liquor question went dry. Of the 83 counties in the state 6 will be dry and 43 wet.

As the result of these returns, which were completed this morning, the prohibition forces are greatly encouraged and they look upon it as a big victory for their cause.

Only two out of the ten counties which voted and already were in that "dry" column decided to become "wet." These were Oakland and Wexford.

The counties which voted "wet" were: Dickinson, Gogebic, Alger, Chippewa, Kent, Lake, Leelanau, Luce, Mackinac, Marquette, Mason, Roscommon, Schoolcraft and St. Clair.

Counties that voted "dry"—Antrim, Arenac, Cass, Gladwin, Igraham, Lapeer, Lenawee, Presque Isle, Ogemaw, Otsego and Shiawassee.

Lenawee County, containing the city of Adrian, has had sixty-five saloons; Shiawassee County, containing the city of Owosso, fifty saloons, and Ingham, containing the capital city of Lansing, fifty-four saloons.

At Grand Rapids, Mayor George E. Ellis, Republican, was re-elected for a third term by a majority of 1500.

Gustave S. Hine, Democrat, was elected mayor of Bay City and Charles Farrell, Republican, at Kalamazoo.

MARRIAGE LICENSES.

Jacob Kremer ..... 7100 Olive
Mary Hoesll ..... 6900 Olive
Louis Schroeder ..... Columbia, Ill
Mrs. Gertrude Merlenbach ..... 3801 Delmar
Isaiah Parker ..... 113 S. Shannon
Lulu Willis ..... 2716 Wash
John Bauereis ..... St. Louis County
Bernice Conklin ..... St. Louis County
Dardwell Davis ..... 5627 Bartmer
Clarena Brooks ..... 5144 Parr
Fred Schmidt ..... 1913 S. Jefferson
Mrs. Mary Mulvehill ..... 1913 S. Jefferson
Joseph A. Obermeyer ..... 2235 Cass
Frances Belle Walker ..... 5003 Bradley
Benj. E. Patterson ..... 1604 Jefferson
Del Spencer ..... 1440 N. 22d
Eusebius Pappert ..... 4334 Scanlan
Marie Seizer ..... 1806 California
Aldo S. Eldridge ..... Biddeford, Me
Mrs. M. Josephine Jordan ..... Prospect Hill, Me
Cliff C. Cue ..... 628 N. Garrison
Mrs. Nellie M. Davison ..... 620 N. Garrison
Chas. C. Clark ..... Salina, Kan
Myrtle M. Greenhalgh ..... Peoria, Ill
Frank Van Dyke ..... Crystal City, Mo
Josephine Criswell ..... Kittanning, Pa
John Patrick ..... 3733 S. Broadway
Anna Ciciko ..... 1830 S. 9th
William C. Staser ..... 2319 Calvary
Estelle M. Milliken ..... 911 Penrose
Frank C. Grandjean ..... Springfield, Ill
Mrs. Cora E. Wheeler ..... Springfield, Ill
John W. Steinmeyer ..... 3450 Indiana
Barbara M. Schmidt ..... 3333 Nebraska
William A. La Belle ..... 4806 Delmar
Kathleen T. Comer ..... 1460 Laurel
John Petric ..... 2332 Lyon
Marie Kosmac ..... 2842 S. 7th
Michael J. Spain ..... 2736 Manchester
Delia Mannion ..... 519 N. Channing
Adolf Arlitt ..... Pana, Ill
Maria Stiasny ..... Pana, Ill
Jas. H. O'Neill Jr. ..... Quincy, Ill
Adelaide Helein ..... 3616 St. Vincent
Bon Chambers ..... East St. Louis, Ill
Mrs. Laura Townsend ..... East St. Louis, Ill
Ljudevit Zlatich ..... St. Louis County
Milka Pancih ..... St. Louis County
Thomas Russell ..... Madison, Ill
Mrs. Nellie Lopes ..... Madison, Ill
Otto Edward Sonenburg ..... Jefferson Hotel
Florence Elkington ..... Wellston, Mo
Melvin J. Hamble ..... 2410 N. Taylor
Josie Burke ..... 2906 Gamble
Nathan Keller ..... 1510 Walnut
Alice Fiala ..... 1510 Walnut
Edward Graf ..... St. Louis
Mary Ritter ..... St. Louis County
Charlie Webb Jr. ..... 1504 Gratiot
Amy Smith ..... 1504 Gratiot
Harry Urkofsky ..... 2226 Biddle
Fannie Senorr ..... 1405 Wash
George E. Waddell ..... 5144 S. Grand
Madge McGuire ..... 5144 S. Grand
Clarence Prince ..... 1826 N. 12th
Rozsena Mitchell ..... 714 N. 23d
Joseph R. White ..... 5900 Elmbank
Mrs. Hannah M. Harkins ..... Kansas City, Mo

Solid Gold Wedding Rings, $3 to $25
JACCARD'S, Broadway, cor. Locust

BURIAL PERMITS.

Frederick Baasch, 71, 2608 N. 10th; paralysis.
My. G. Rothenbach, 83, 811 Russell; nephritis.
John F. Wright, 23, 4133A Russell; phthisis.
Kath. Stiebel, 67, 2320 S. 7th; pneumonia.
Ben Hoffmann, 39, 918 Marion; cirrhosis.
John Burns, 43, 722 N. 20th; tuberculosis.
Wm. E. Hauersen, 24, 3023 Rauchenbach; diabetes.
Julius Duperex, 37, 2130 Wyoming; tuberculosis.
Hy. Heckert, 41, 4153A Lee; nephritis.
Jennie Morris, 45, 1301 North Market; cirrhosis.
John Maier, 6, 3282 N. Broadway; pneumonia.
Samuel Taylor, 55, Deming, Ark.; carcinoma.
Thos. Moran, 55, 2500 Bacon, nephritis.
Oliver Phillips, 7, 1416 Old Manchester; scarlet fever.
Julia A. Hurley, 30, 1836 S. 8th; pneumonia.
Battiste Dubray, 24, 3515 N. Broadway; tetanus.
David E. Kostman, 22, 721 O'Fallon; nephritis.
Peter Balveru, 41, 2261 Missouri; pneumonia.
Wm. H. Stanley, 67, 3378 Belle; gangrene.
Signate Kluner, 37, 2015 Allen; suicide.
Hy. Albers, 41, 2924 Minnesota; nephritis.
Louis J. Spreckelmeyer, 47, 1612 N. 17th; phthisis.
James F. Hall, 4116 Virginia; prostatitis.
Mary Keating, 64, 1417 Papin; pneumonia.
Amelia F. Givins 67, 912 N. Garrison; hemiplegia.
Mary J. O'Reilly, 33, 834 S. 8th; cirrhosis.

BIRTHS RECORDED.

E. and M. Keck, 1402A Shawmutt pl.; boy.
C. and N. Loeffle, 3147 N. 11th; boy.
A. and V. Houseright, 3850 Finney; boy.
A. and L. Bosley, 3513 Cozens; boy.
E. and M. Shrepanovic, 6317 S. Broadway; boy.
M. and M. Haviocus, 221A N. 3d; boy.
F. and M. Fox, city; boy.
C. and M. Rosenhofer, 1601 Hebert; boy.
E. and M. Richards, 2911 N. 10th; boy.
J. and M. Antonic, 1718 Chouteau; boy.
R. and A. Prues, 3919 Bruno; boy.
J. and E. Lambert, 2636 Soulard; boy.
J. and E. Kolb, Adamo; boy.
O. and C. Glesow, 3335 Lincoln; girl.
W. and G. Hall, 3104A S. Jefferson; girl.
C. and E. Hall, 4240 Allen; girl.
N. and E. Lauder, 1716 S. 7th; girl.
N. and N. Albients, 1716 Minnesota; girl.
J. and A. Lefkaker, 1846 North Leffingwell; girl.
C. and C. Bixler, 1314 Warren; girl.
H. and A. Duling, 618 S. 6th; girl.
J. and L. Hood, 3141 Shenandoah; girl.
J. and M. Case, 1041 Old Manchester pl.; girl.
E. and S. Procter, 4236 Water; girl.
A. and T. Cook, 1602 N. Taylor; girl.
C. and A. de Lemay, 3727 Chouteau; girl.
C. and A. Saddler, 1824 Papin; girl.
C. and A. Domacio, 2027 Manchester; girl.
H. and R. Romero, 2025 Papin; girl.
H. and A. Perriman, 1606 N. 14th; girl.

YOUR CREDIT IS GOOD

2 Hour Sale on Credit

Wednesday, from 2 to 4 o'clock, we are going to give the ladies of St. Louis a chance to secure one of the greatest bargains of the season.

We give you the unrestricted choice of any Tailormade Suit in our store. All new 1910 models; silk and satin lined; 100 different shades to select from; regular prices, $16.50 to $40.00; your choice for

$15.00 ON CREDIT

No red tape. You can make terms to suit your own convenience. Call early to get first choice.

ALTERATIONS FREE OF CHARGE

HOYLE & RARICK CLOTHING CO.
810 N. BROADWAY
REMEMBER THE NUMBER IS 810

The Baldwin Piano

famous for its tone-beauty in recital and symphony concert, exerts a new charm in the closely drawn circle of the home. Warm, imaginative, full of color—like a Sembrich folk-song in its power to touch the feeling.

Warranty Unlimited

A QUALITY

Sale this week—consisting of several standard, high-grade grand and upright pianos taken in exchange on Baldwin and Ellington Player-Pianos, embracing some of the leading makes at prices that will warrant your investigation.

We offer several good slightly used Uprights for $135, $150, $175, up to $375.

Also several good very slightly used Baby and Parlor Grands for $350, $375 and up to $500. All very desirable for professional use and studios. Descriptive list and prices on request.

THE BALDWIN COMPANY
1013 OLIVE STREET

FIRE SALVAGE SALE

Every Item Means Tremendous Savings for You!

UNDERWRITERS SALVAGE SALE

WASH GOODS

The greatest values you have ever been offered and right at the beginning of the season, too.

Prints; slightly damaged by water; worth 7½c 2½c
Ginghams and Percales; water damaged; worth 10c 3½c
Comforter Robes off the piece; soiled; worth 8c 4½c
Cotton Suiting; bookfolded; checks and plaids; perfect; yard 5c
Dress Ginghams; perfect; full pieces; worth 12½c; per yard 7½c
Serge Dress Goods; gray mixtures; worth 15c; per yard 8½c
Shepherd Plaid Suiting; perfect; regular 25c grade; per yard 11½c
Foulard Silk; mercerized; perfect; newest designs; worth 35c; yard 14c
Imported Wash Silks; worth 60c; 27 inches wide; yard 26c
Striped Poplins; all perfect; worth regular 25c; Salvage Price 12½c
Pongee Silk; mercerized; all colors; worth 25c; at, yard 14c
Imported Silk Striped Poplins; extra fine quality; worth 40c; yard 22c
Butcher Linen; Copenhagen and navy blue and black; worth 15c; at, yard 7½c
French Satin Foulards; newest designs; finest made; worth 40c 19c
Dress Percales off the piece; full yard wide; worth 15c 6½c
25c Silkoline Drapery; silk finished; special, yard 10c
Linen for dresses, waists and coats; natural linen color; worth 25c 10c
Galatea Cloth; strongest and best material made; worth 19c 8c

SHEETS, SLIPS, Table Linens, White Goods, Etc.

59c Sheets —72x90 Unbleached, choice of either Bleached or 39c
Sheets —81x90, good quality bleach seamed, but perfect; worth 69c; Wednesday 45c
Sheets —81x90 seamless, but slightly soiled at factory; worth 85c; Wednesday 49c
Pillow Slips —42x36, good quality muslin and bought to sell for 16c; Wednesday 10c
Pillow Slips —45x36, good quality linen finish muslin; worth 30c; Wednesday 12½c
Bed Spreads —Fine Marseilles patterns, large double bed size and worth $1.19; Wednesday 61c
10c India Linen —500 yards very sheer, smooth quality, 32 inches wide; Salvage Sale price 4½c
19c Corded Butcher Linen Makes skirts that look and wear like real linen, yard wide. Salvage Sale price 10c
35c Batiste —45 inches wide and is a very sheer quality; Wednesday Salvage Sale price 9c
10c Butcher Linen —500 yards yard wide full bleached, in lengths of 2 to 8 yards; Wednesday, while it lasts. Salvage Sale price 5c
39c Dress Linen —200 yards, full yard wide, warranted all pure linen. Salvage Sale price 19c
25c Table Linen —Full Bleach and 60 in. wide; in lengths up to 5 yards. Salvage Sale price 17½c
35c Table Linen —Full Bleach and 1¾ yards wide; in full bolts. Salvage Sale price, yard 22c
75c Table Linen —Double weight and guaranteed all linen, 60 inches wide; Wednesday, Salvage Sale price 39c

50c Chiffons
And Chiffon Veilings in assorted shades; worth up to 50c yd.; single and double width goods. Salvage Sale Price (Main Floor) yd 5c

7½c Toweling
500 yards full bleached linen finish Toweling, for kitchen use; worth 7½c. Salvage Sale Price 3½c

Penny and Gentles
BROADWAY AND MORGAN

Children's Drawers
9 Till 10 A. M.
Children's Muslin Drawers; hemstitched hem; neatly worked buttonholes; all sizes (Second Floor) 3c

12½c Silkoline
500 yards best quality Silkoline, fast colors, 36 inches wide; several with borders; worth 12½c. Salvage Sale Price Wednesday, yd 4c
(Third Floor.)

SPECIAL VALUES IN SUITS For Wednesday

$15.00 Tailored Suits
200 Suits of fine all-wool Panama and worsteds in blue, black, tan, gray and mixtures $7.98
150 Suits in a variety of the new styles; coats 32 to 36 in. long; satin lined; pleated skirts; all-wool serges and worsteds; all sizes, 14 to 44 ..... $9.98
Children's Dresses in chambrays and ginghams; $2.98 down to 50c

$30 to $50 Tailored Suits
Samples of the finest of this season's styles; every one clean and fresh from the maker's showroom; on sale Wednesday, all sizes, 14 to 44 ..... $14.95
Choice of several hundred Dresses; messaline silk and foulard; in all the new shades; beautiful styles; Wednesday $10.98
$6.00 Misses' and Ladies' light mixture Cheviot Coats $3.98

$25.00 Silk Dresses
Finest silk foulard, messaline and fancy taffeta Dresses; beautifully made, in all the new styles; Wednesday $12.50

$10 to $20 New Long Coats
Pongee, taffeta, covert and fancy mixtures and serges; 600 of the latest; closed out at one-half; Wednesday $10.00, $8.98 and $6.98
$6.00 Linen Auto Coats, regulation style $3.98

$4.50 Panama Skirts
All-wool fine Panama; blue, black and gray; newest pleated style; Wednesday, at $2.98

Confirmation
DRESSES—100 Dresses to go on sale Wednesday; ⅓ regular; $8.98 down to $2.98

$1.00 House Wrapper
Blue, gray and red; fine percale; the regular $1-kinds; 500 on sale Wednesday 50c

Children's Coats
Ages, 6 to 14, in all the new colors; all-wool materials; ¼ off prices —$5.00, $3.98, $3.98 and down to $1.98; some in sizes 2 to 6 years, down to $1.00

98c Bed Spreads
Wednesday we will place on sale 210 pretty Marseilles Pattern Spreads, which were bought to sell for 98c, but in this sale we will close out at a very low price; Wednesday 49c

Shoes for $1.00
$2.00 AND $2.50 VALUES
Wednesday will be bargain Shoe day.
Shoes for women, boys and girls at a price less than actual cost of leather and making; Shoes and Oxfords; $2.00 and $2.50 values $1.00
THERE WILL BE A CROWD! COME EARLY
2500 pairs Calfskin Kid and Patent Shoes and Oxfords. A fit for most every woman, boy and girl. Reduce your cost of living Wednesday by taking advantage of this sale $1.00
$1.00

$6.00, $5.00, $4.50 Parlor Rockers, $2.95

We purchased the entire surplus stock of one of the leading rocker factories at about 60c on the dollar. These Rockers come in polished quarter-sawed golden oak and mahogany finish. Come in saddle seats and embossed cobbler seats; 15 styles to select from. Rockers worth $4.50, $5.00 and $6.00. Choice of the entire lot, Wednesday $2.95

$3.50 Sanitary Shirt Waist Boxes; matting covered $1.95
$7.50 Ladies' Writing Desks; golden oak or Early English $4.95
$5.00 Solid Oak Library Tables; golden oak or Early English $2.85
$3.00 Dining Chairs; genuine leather seat, golden oak or Early English $1.95

$1.00 English Longcloth
1000 pieces English Longcloth; entirely free from starch; soft, chamois finish; put up in 10-yard pieces and worth $1.00; Wednesday 69c

Men's 15c Linen Collars
Men's and Boys' fine Linen Collars, in all shapes; sizes 12 to 20; regular 15c, 2 for 25c grade; Salvage Sale Price 5c

Men's $1.00 Madras Shirts
Men's fine Madras Cloth Shirts; nice neat, new pattern; coats and regular style cuffs attached; regular $1.00 grades; choice for 59c

Sample Socks Half Price
5000 pairs Sample Socks, in silk lisle lace and cotton; all high-grade importers' samples; worth up to $1.00 a pair; choice for 35c, 29c, 19c and 15c

$2.00 Scotch Lace Curtains
3 and 3½ yards long, in white and ecru; overlocked edge; worth $2.00; Salvage Sale Price, a pair 98c
$3.00 Cable Net Brussels and Scotch Lace Curtains; 3 and 3½ yards long; in white and ecru; worth $3; Salvage Sale Price, pair $1.95
$1.00 Nottingham Lace Curtains; regular size; in white and ecru; overlooked edge; worth $1.00; Salvage Sale Price, a pair 69c

75c Pure Silk Gloves
A drummer's sample line of one and two-clasp pure silk gloves, with double finger tips, and mercerized lisle thread gloves in tan, mode, black and white; all perfect and clean. Salvage Sale Price 25c

75c Petticoats
Moreen and Hydegrade Black Petticoats, shirred flounce and tailored strappings, extra underlay 25c

Baffles Men of Science

No one can explain why this healing substance, known as Cuticlay, cures all skin blemishes and sores, because it is nature's own substance—it is dug from a deposit on a Mexican farm, pulverized to apply by mixing with water. The powerful and mysterious curative properties of Cuticlay destroy all disease germs, bacteria and poisons in the affected tissues. Wherever inflammation exists, wherever poisonous germs find lodgement in the tissues. Cuticlay possesses the magnetic power of reaching right down to the root cause of the trouble, no matter by what name it is known, and drawing it out bit by bit until every particle of soreness and tainted matter is expelled permanently. It leaves the skin beautiful and smooth. You who have tried everything for years for eczema, tetter, acne, ulcers, chronic pimples, blotches and sores, will be amazed at the results—it positively does what nothing else heretofore has ever acomplished, it swiftly produces results where man-made medicines have always failed—you are at liberty to know its results at our risk.

CUTICLAY

Heals Eczema, Pimples and Sores Like Magic

Cuticlay acts like magic in removing Pimples, and other disagreeable eruptions that disfigure the face and ruin the complexion. Cuticlay has proved a priceless boon to thousands who formerly suffered untold mortification from unsightly facial eruptions.

Cuticlay Cones Cure Piles

The immediate and lasting results of Cuticlay Pile Cones in the treatment of Piles is nothing short of marvelous; acts instantly on the affected mucous membranes, drawing out bit by bit every vestige of the inflammation. The healing process begins from the very first insertion of these Wonderful soothing Cuticlay Cones. If you want Cuticlay for Piles, ask for Cuticlay Pile Cones at any drug store.

Have Felt Its Magic Power

"Little short of miraculous" says a member of the staff of the famous La Salle Institute in Chicago. "Very valuable in healing chronic ulcers and infected wounds." —Dr. Antonio Lagorio, Pasteur Institute, Chicago. "Satisfactory results in every instance," says a member of the staff of the Michael Reese Hospital, Chicago. "Gives relief from Hemorrhoids," says one of the most prominent physicians of Denver. "Gave me instant relief from the tortures of Eczema and in a short time I was entirely cured." —E. N. Nockels, Sec'y, Chicago Federation of Labor.

Try Cuticlay At Our Risk

You can get a 50c package of Cuticlay from any druggist anywhere. Use half the contents according to the plain directions—if you are not fully satisfied with its immediate results, send the unused portion direct to us, and we will instantly refund your money. (Cuticlay is not a salve, but a pulverized substance to mix with water for external application.) We know exactly what Cuticlay will do and we assume all the risk. Every package of Cuticlay includes a free miniature bar of the famous Cuticlay Soap, containing the same wonderful healing properties. The Cuticlay Co., Chicago, Ill., Sole Proprietors of Cuticlay, Cuticlay Pile Cones and Cuticlay Soap.

Prove Its Wonderful Ability at Our Risk

$4 ITS IN THE SUCTION EVERSTICK SUCTION NO PAIN

Until April 20th, we have decided to make our Whalebone Set of Teeth with our everstick suction, which is by all comparison a $15 set, for $4. They will stick in any mouth no matter how hard it is to fit. What you can expect for $4: The best set of teeth, one that will stick tight to your mouth; never falls when you laugh; bite corn off the cob; do not make a noise when you eat, and look natural as your own.

Gold Crown $3.00
Full set of teeth (whalebone) $4.00
Bridge work, per tooth, best gold $3.00
White crowns $3.00
22-K. gold set of teeth $20.00
Gold Fillings 50c
Best silver fillings 50c
Platina fillings 75c
Teeth cleaned 50c

All work guaranteed for twenty years. Have impression taken in the morning and get teeth same day. Examination and advice free.

DR. CASE'S BOSTON DENTAL CO., 618-623 Olive St.

Put a Goodrich Tire on one rear wheel of your car; any other make of tire on the other wheel.

Don't let the tires stand in grease or oil. Keep them both fully inflated. Make a memorandum of your mileage.

In time both your rear wheels—and front ones too—will be equipped with

GOODRICH TIRES

The Sunday Post-Dispatch has over ONE-HALF MILLION more readers than any other newspaper west of the Mississippi. "First in Everything"

DIRECTORS OF "AMEN CORNER" ELECT OFFICERS FOR CLUB

Organization of Politicians and Newspaper Men Dine Hotel Proprietors.

NEW YORK, April 5.—The directors of the Amen Corner, the association of newspaper men and politicians which had its origin in the old Fifth Avenue Hotel, met at their headquarters in the Hoffman House last night and elected Thomas O. McGill president, and Justin McGrath, formerly of the St. Louis Post-Dispatch, vice-president.

After the election the directors gave their annual dinner to the Misses Anna and Margaret Caddagan, proprietors of the Hoffman House.

LAMBER TREWARDS BOOKKEEPER

John D. W. (Wooster) Lambert, who recently inherited a fortune of $800,000, has given his bookkeeper, Louis Spindler of 4712 Cook avenue, a 50-foot lot on the south side of Delmar avenue, between Lake and Union avenues. The lot is worth several thousand dollars.

Lambert said the bookkeeper had done him many favors, and he wished to reward him for it.

Week's Shoe Shipments 531,468 Pairs.

The shoe shipments from St. Louis for the week ending March 26 were 20,790 cases and the number of pairs of shoes made were 531,468. This includes both the factories situated in St. Louis and those in nearby towns owned by St. Louis firms, one firm not reporting.

PASTOR SOUGHT BY ST. LOUIS FLOCK AN "ALL AROUND MAN"

The Rev. Byrdine Abbott Tried Nearly Everything Before Becoming Preacher.

The Rev. Byrdine A. Abbott, pastor of the Harlem Avenue Christian Church of Baltimore, who has asked a week's time to consider the call to come to St. Louis and take charge of the Union Avenue Christian Church, is an "all-round man."

Rather, he was an allround man. Before he reached the conclusion that straight, hard preaching is "the greatest and best contribution any man is able to make single-handed to the progress of civilization," he had been an amateur newspaper reporter, a carpenter, religious editor, traveler, school teacher, author, college professor, hymn writer, and also at one time a lecturer on scientific subjects.

The Rev. Mr. Abbott received his education at Milligan College, in Tennessee. He was born in Craig County, Va., in 1856. He is a widower, and has one daughter and three sons.

Busy Bee 7th St. Store Tomorrow

20c Angel Cake, 10c.

PREACHER WHO HAS TRIED HALF DOZEN PROFESSIONS

THE REV. BYRDINE A. ABBOTT

Woman Gets $1 a Week Alimony.

NEW YORK, April 5.—Alimony of $1 a week, the smallest amount ever granted by a New Jersey court, has been allowed in the Jersey City Court of Chancery to Mrs. Joseph P. Olmer of that city. Olmer told the court that his average income was $5 a week.

The Post-Dispatch is the only evening newspaper in St. Louis that receives or publishes news gathered by the Associated Press.

STORM IS WEIRD ACCOMPANIMENT TO COLISEUM CONCERT

Thunder and Lightning Lend Impressiveness to Bispham's Reading of "The Raven."

OTHER NUMBERS GOOD

Mme. Kirkby-Lunn Sings Songs of Sea at Knights of Columbus Entertainment.

The elements made a natural amphitheater of the Coliseum Monday night and those who had the courage to ignore the rain and the storm for the concert of the Knights of Columbus Choral Club and Gregorian Choir were treated to an entertainment that at times was surpassing in unique beauty and impressiveness.

With the thunder clapping overhead, the lightning playing about the windows, and the sound of the rain swishing and smashing against the side and on the roof of the building, the courageous and fortunate audience listened to the singing of the songs of the sea by men and a woman who could sing them.

At times the scene was weird to uncanniness. As for instance, when David Bispham gave his tragic recitation of Edgar Allan Poe's "The Raven," set to the music of Arthur Bergh. Bispham is a reader of the old Shakspearean school. There is nothing repressive in his enunciation. He lets loose terror and sentiment to do what they will, just as the wind, the rain, the lightning and the thunder were let loose by the heavens Monday night.

As Bispham stepped onto the stage for his reading the thunder overhead roared with increasing and ominous violence. Women in the audience involuntarily shivered and pulled their cloaks more tightly about them.

Then as if it were part of the piece and knew when to take its cue, the thunder ceased as Bispham seated himself at a table and assumed the attitude of the man of the harassed mind driven mad by the apparition of the woeful raven "once upon a midnight dreary."

Suddenly the pale electric lights of the interior of the Coliseum seemed to be completely submerged in the flood of alien purple light that came from the thousand little windows of the big dome of the building. None would have been surprised if a whole flock of ravens had then come in and perched themselves above the Coliseum door.

For the success of the program, the elements must divide honors with Father Manzetti, musical director of the Knights of Columbus Choral Club and Choir. And his efforts were appreciated to the extent that he was applauded quite as frequently as his soloists, Mme. Kirkby-Lunn and David Bispham, baritone.

TAKES WIFE FOR BURGLAR; KILLS HER WITH SHOTGUN

Perth (Kan.) Coroner Holds Farmer for Grand Jury After Shooting.

PERTH, Kan., April 5.—June Vandervoort, a farmer, who resides near here, was held for the grand jury this morning following the shooting of his wife, who, he says, he mistook for a burglar. The action was taken by the Coroner's jury at the end of the inquest.

At the time Mrs. Vandervoort was killed she was walking the floor with her 6-months-old child in her arms. Vandervoort awoke and fired at her with a shotgun. The child escaped injury.

DAMAGE BY MANHOLE EXPLOSION

Window and Cut Glassware Shattered on Broadway.

An explosion in a manhole on St. Charles street, between Broadway and Sixth street, is supposed to have wrecked a plate glass window half a block away in the store of the A. J. Jordan Cutlery Co., 417 North Broadway. The window was worth $300 and $200 worth of cut glass was broken. No other windows were broken.

The explosion occurred at 11 p. m. Monday and an instant later the rattling of the broken glass was heard. Jordan said he could not understand why only the window in his store was damaged, while others in the same row were not.

HETTY GREEN CRITICALLY ILL

"Richest Woman in the World" Hastily Summons Son.

By Leased Wire From the New York Bureau of the Post-Dispatch.

NEW YORK, April 5.—"The world's richest woman," Mrs. Hetty Green is critically ill at her home here from a malady, the nature of which her friends have not disclosed.

Edward H. R. Green, her only son, has been summoned hastily from his home in Texas and is at his mother's bedside. It is said that he came at the advice of family physicians who were alarmed at Mrs. Green's condition.

Whisky Kills 4-Year-Old Boy.

NEW YORK, April 5.—Four-year-old Joseph Klein is dead at his East Side home from intoxication. His relatives, according to the police, gave the child whisky at a family party. John Silver, 23 years old, a cousin, has been locked up charged with homicide.

Summer Needs for the Home

Can be most profitably supplied at Buettner's---
America's Greatest Home-Fitting Establishment.

Seasonable Offerings in Refrigerators

We are sole representatives in St. Louis for the celebrated

Bohn Dry Air Syphon Refrigerator.

Do not fail to see them before buying. Special for Wednesday and Thursday in good, standard makes, scientifically constructed, guaranteed ice savers.

$125.00 Bohn Syphon Refrigerators	$95.00
$ 50.00 Bohn Syphon Refrigerators	$39.00
$ 37.50 Porcelain-Lined Refrigerators	$27.50
$ 27.50 3-Compartment Refrigerators	$19.75
$18.00 White Enameled Refrigerators	$13.50
$12.50 Refrigerators	$9.75
$ 9.00 Double-Lid Ice Chest	$6.75

Go-Cart and Perambulator Specials

We are headquarters for children's vehicles. For Wednesday and Thursday selling that will prove more forcibly than ever that Buettner offers the best value in St. Louis.

$27.50 English Perambulator	$18.75
$18.00 Pullman Go-Cart	$12.50
$15.00 Storm Collapsible Cart	$10.00
$ 9.00 One-Motion Collapsible Cart	$5.00
$ 6.00 Folding Go-Cart	$3.98

Buettner Gas Ranges

Burn Either Natural or Artificial Gas

Built according to our own specifications — along strictly scientific lines — insuring the greatest possible saving of fuel—with the largest amount of efficiency — burn either natural or artificial gas—every one guaranteed a perfect baker. You should not fail to look into the merits of a Buettner range before buying. Prices, including all connections, begin at..... **$19.00**

Hoosier Kitchen Cabinets

$17.90

Solid oak, in the golden waxed finish, with all the modern appliances, as illustrated, $27.90. Other Hoosier Cabinets as low as **$17.90**

$2.75 Porch Rocker, $2

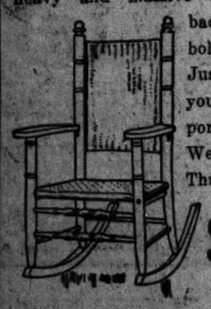

Substantially made of white maple, heavy and massive—reed seat and back, dowel and bolt construction. Just the thing for your veranda, porch or lawn. Wednesday and Thursday, **$2.00**

$20 Empress Sewing Machine, $14.75

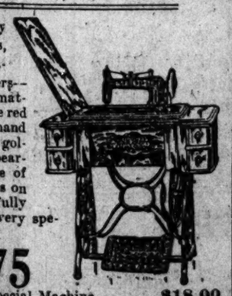

With all the very newest devices, as here illustrated—four drawers—drop head—automatic lift—quartered sawed top — hand polished—dark golden oak—pivot bearing stand — one of the best machines on the market — fully worth $20.00 — very special this week,

$14.75

$25.00 Vindex Special Machine	$18.00
$30.00 Vindex Machine	$22.50
$55.00 Automatic Machine	$39.00

We are representatives for the celebrated "WACHTER" PIANO. Do not fail to investigate its merits.

J. H. Buettner & Co.

Washington Ave. and Seventh St.

WE GIVE EAGLE STAMPS. VISIT THE "HOME BEAUTIFUL."

The MODEL

Washington at Seventh

A Greater Offer Now

to conclude tomorrow our remarkable Sale of Manufacturers' Surplus Stocks of Women's Spring Suits.

$6.95 For Suits

Worth $16.50 up to $22.50

THIS is your final opportunity to participate in the extraordinary underselling made possible by our purchases of the surplus stocks of Cleveland manufacturers. In this assortment are more than 12 distinctive models; strictly all-wool materials, including French serges, mixtures and wide wales. Some of the coats are lined with silk and others with guaranteed satin. Wonderful values for Wednesday's selling.

Special Sale of Silk Dresses

$22.50 Values Wednesday for $15.00

WE have put together in one lot, beautiful Pongee Silk Dresses to be on special sale tomorrow at **$15.00.** They are charming new Spring styles and very smart; lace yokes and cuffs; new braided designs. It is seldom that you have an opportunity to buy at a saving like this.

$27.50 Values Wednesday for $19.75

EXCEPTIONALLY pretty and becoming dresses, and values that are quite unprecedented. Made of fine quality Foulards in pretty designs; also Rajahs, and Taffetas in many shades; the range of styles is wide; dresses actually worth up to $27.50 for **$19.75.**

Some More Real Bargains

$1.50 dainty Waists reduced to 98c
$1.25 and $1.50 Wash Dresses for children, 98c
$5.00 Silk Petticoats; all colors; special .. $2.98
$15 long tan covert and blue serge Coats, $9.50
$5 and $6 Silk Waists, very beautiful .. $2.49

$5.00 and $6.00 Trimmed Hats for **$2.98**

TWO HUNDRED stylish new hats; deftly trimmed; effective Spring shades; extra values for Wednesday's selling.

K K

"This talk is for you men who *think* you can't afford a piano

Would you send home a piano today if you knew it wasn't necessary to have the ready cash to pay for it? Think what it would mean to your family!

Just think how happy they'd be to see a beautiful piano sitting there in the front room—there in that corner that's been vacant all these years—and every year you've promised yourself that you'd fill it.

How pleased you, yourself, would be to think that at last you had actually gotten out of the rut, and had bought a thing of everlasting pleasure to your dear ones, as well as to yourself.

And with all this pleasure giving the thought of the price of the instrument need not worry you a particle.

We know full well that the average man, the salaried man, the man in moderate circumstances, realizes that it is folly for him to be expected to pay cash for his household furnishings, if he wants a REAL home. Also, that the everyday man can not well afford to pay cash for a piano.

Therefore, we have contrived a means of getting around this—a way that is most certainly a Godsend to folk in moderate circumstances.

It is this—we will gladly sell Y-O-U, any man, a handsome, new instrument, and you can pay a small amount down and then as little as $1.25 or $1.50 a week.

We have nine standard makes of pianos for you to choose from—one in particular that is a popular seller—the KIMBALL PIANO, a high-grade, reliable instrument, for $248—it wouldn't take long to pay for that.

We'd like to explain this liberal plan to Y-O-U; won't you come in—and S-O-O-N?

Kieselhorst Piano Co.
1007 Olive Street,
ST. LOUIS, MO.

K K

A WOMAN'S ANSWER

Every Day—The Grocers Say.

COPYRIGHT 1910 WASHBURN-CROSBY CO. MINNEAPOLIS, MINN.

Tutt's Pills

FOR TORPID LIVER.

A torpid liver deranges the whole system, and produces

SICK HEADACHE,

Dyspepsia, Costiveness, Rheumatism, Sallow Skin and Piles.

There is no better remedy for these common diseases than DR. TUTT'S LIVER PILLS, as a trial will prove.

Take No Substitute.

MORPHINE

and other drug habits are positively cured by MARLIMA, for hypodermic or internal use. Samples sent to any drug habitue by mail in plain wrapper. FREE

Regular price $2.00 per bottle.

DELTA CHEMICAL CO., 1325 Holland Bldg. St. Louis

DOWN GO PRICES

WE SAVE YOU MONEY

CASH OR EASY PAYMENTS

$36 Axminster Rugs..... $28
$25 Brussels Rugs..... $18

$20 Extension Tables..... $14

We will sell during this sale any size Quick Meal Gasoline Stove or Quick Comfort Refrigerator; all easy payments at the lowest cash price that you can get anywhere in town; guaranteed.

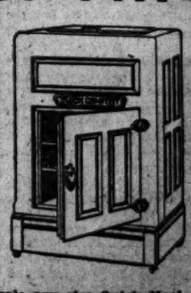

Beautiful $36.00 Chiffoniers, at..... $14

We cut the price all over the house and it will be to your advantage to see us before you buy Gas Stoves, Bedroom Sets, Carpets, Rugs, Linoleum, Lace Curtains, Portieres, Gentlemen's Wardrobe Chiffoniers, everything to furnish the home. We realize that to sell goods this Spring we must cut the price to help you meet the high cost of living, and we will prove to you that we are doing it.

DON'T FORGET our Jewelry Department where we will sell you Watches and Diamonds on Easy Payments at cash prices. Come and see. Your credit is good.

F. H. INGALLS CO., 1226 Olive St.

CONGER, VIRTUALLY OSTRACISED, QUITS NEW YORK SENATE

Special to the Post-Dispatch.

ALBANY, N. Y., April 5.—Declaring that as a result of his bribery charges against Senator Allds, his "usefulness as a legislator is at an end," Senator Conger resigned his office last night and retired to private life. His act was precipitated by the fact that many of the members of the Senate openely were hostile to him since his disclosures and that an outbreak against him had been threatened.

Conger rose to a question of personal privilege after his resignation had been handed to the Lieutenant Governor, and filed with the Secretary of State and declared that when an investigation was demanded he was placed in a position of becoming a liar and remaining in good standing or telling the truth and injuring himself financially, socially and politically.

"I do not seek to excuse, nor do I ask others to excuse," he said, "the part which I took in the transaction of 1908, which you have under investigation. The one great and sorrowful regret of my brother was that he had submitted to the demand of the worst gang of plunderers that ever infested this or any other capital.

"My wrong, and for it I have always been ashamed, and sincerely sorry, was in standing by and permitting the thing to be done instead of then and there denouncing it.

"I have no desire to remain a member of this great legislative body if my presence is to give offense to any of its members."

Piles Quickly Cured at Home

Instant Relief, Permanent Cure—Trial Package Mailed Free to All in Plain Wrapper.

Many cases of Piles have been cured by a trial package of Pyramid Pile Cure without further treatment. When it proves its value to you, order more from your druggist at 50 cents a box. Simply fill out free coupon below and mail today. Save yourself from the surgeon's knife and its torture, the doctor and his bills.

FREE PACKAGE COUPON

PYRAMID DRUG COMPANY, 254 Pyramid Bldg., Marshall, Mich.: Kindly send me a sample of Pyramid Pile Cure, at once by mail, FREE, in plain wrapper.

Name .....

Street .....

City ..... State.....

There's No Risk

If This Medicine Does Not Benefit, You Pay Nothing.

A physician who made a specialty of stomach troubles, particularly dyspepsia, after years of study perfected the formula from which Rexall Dyspepsia Tablets are made.

Our experience with Rexall Dyspepsia Tablets leads us to believe them to be the greatest remedy known for the relief of acute indigestion and chronic dyspepsia. Their ingredients are soothing and healing to the inflamed membranes of the stomach. They are rich in pepsin, one of the greatest digestive aids known to medicine. The relief they afford is almost immediate. Their use with persistency and regularity for a short time brings about a cessation of the pains caused by stomach disorders.

Rexall Dyspepsia Tablets will insure healthy appetite, and digestion and promote nutrition. As evidence of our sincere faith in Rexall Dyspepsia Tablets, we ask you to try them at our risk. If they do not give you entire satisfaction we will return you the money you paid us for them, without question or formality. They come in three sizes, prices 25 cents, 50 cents and $1.00. Remember, you can obtain them only at our store—The Rexall Store. The Wolff-Wilson Drug Co., S. E. Cor. 6th st. and Washington av.

USEFUL HINTS TO HOUSEKEEPERS.

THE JAP-A-LAC "Model Floor Graining" Process solves the problem of "What shall be done with old carpeted floors to make them attractive and sanitary?" A painter can do the work at little expense, or you can do it yourself, if you prefer.

WEATHER BEATEN front doors are revived and beautified when coated with Jap-a-lac, and "newness follows the brush." It is best to use the color nearest that of the old finish.

WINDOW and DOOR screens should be coated with Jap-a-lac each spring, using the Brilliant Black on the wire, and the Mahogany, Oak, Cherry or Walnut on the frames. It gives them new life and the wire cloth is protected from rust.

JAP-A-LAC is a household necessity, and can be used in a hundred and one ways, from "cellar to garret," and is especially adapted for finishing old or new floors and woodwork. Ask your paint dealer.

WHY PAY other dairies 15 cents per quart for **CERTIFIED MILK** When the same can be had from KEYES FARM & DAIRY CO. **AT 13c PER QUART?** Specially adapted for infants and invalids. Both phones.

VIADUCT PLEDGE LEFT OUT OF IRON MOUNTAIN'S BILL

Free Bridgers Point Out Poplar Street Crossing Evil Is Ignored.

DELAY ANGERS REBER

Declares Administration Has Fought Rail Approach Nine Months.

Advocates of the municipal free bridge point out the remarkable fact that the bill accepting the Iron Mountain Railroad's offer of an easement in its land for the site of the west wagon approach of the bridge, and virtually binding the city to grant the railroad company a franchise to cross several streets with an elevated structure, makes no mention whatever of the proposition to remove the dangerous Poplar street tracks.

The Iron Mountain has promised the city it will remove the tracks if the company is given a franchise for an elevated structure from the Mill Creek Valley to its river-front tracks and the west approach of the free bridge is elevated to sufficient height to permit the building of the elevated road under the approach.

Speaker Rombauer of the House of Delegates said Tuesday that the Iron Mountain road was perfectly willing to have it stipulated in the bill that the Poplar street tracks will be torn up, but he says the Law Department of the city advised that it would be better to have that matter taken care of in a separate bill, as the charter forbids legislation on two subjects in the same bill.

Friends of the free birdge declare the proposition to remove the tracks is merely a consideration of the bill, and not a separate subject.

At the public hearing on the bill by the Railroads Committee of the House Monday, it developed that President Reber of the Board of Public Improvements has been urging the administration for nine months to get busy on the east side railroad approach. The administration has steadfastly refused to acquire land and prepare plans for the east side approach, but are going ahead with the plans for the wagon approach.

"In the conferences in the Mayor's office," President Reber told the committee, **"I have been urging that the east side railroad approach be built immediately. Nothing has been done until recently, when a committee was appointed to take up the matter."**

Amplifying this statement to a Post-Dispatch reporter Tuesday, President Reber said:

"The building of the east side railroad approach is a problem that confronts the administration. We should attack it at once. It will have to be done some time. There is no necessity for delay. It ought to be done as soon as possible. I have long recognized the fact that the principal purpose of the bridge is to furnish access to St. Louis for railroads. For that reason the railroad approaches should be built first."

Minority Report by Igoe.

Delegate Igoe of the Railroads Committee said Tuesday that he will make a minority report against the bill, but a majority report probably will recommend its passage. He says the bill virtually binds the city to grant a franchise to the Iron Mountain Railroad, and that a matter of that kind should come up in another bill.

Frank H. Gerhart opposed the bill because it does not provide for an easement for railroad approaches, and that the additional elevation of the approach at Broadway to give the required clearance to the elevated structure will make the grade of the approach so steep between Broadway and Seventh street as to impose great burdens on wagon traffic.

Busy Bee 7th St. Store Tomorrow
20c Angel Cake, 10c.

ST. LOUIS A JUG OF COMMERCE

G. F. Moore Declares Terminal Holds the Stopper and the Handle.

St. Louis is a big jugful of commerce, according to George F. Moore, president of the Manufacturers' Railway. It has but one mouth, and the Terminal Railway Association has possession of the stopper. It has but one handle and the Terminal Association has its hand on that.

President Moore expressed these sentiments at a meeting of the Eleventh Ward Improvement Association Monday night. He said the commercial jug needs two more handles, and another outlet, so that the commerce of South St. Louis, and incidentally that of the entire city, may be properly developed.

He said the North Side had been developed to a greater extent than the South Side. The city ought to encourage in every possible way, he said, the building of independent terminal systems. He described at length the plans of the Manufacturers' Railway for building South St. Louis terminals.

Forger Sent to the Workhouse.

Walter H. de Beaureut, a waiter, pleaded guilty Tuesday to passing two forged checks amounting to $19.70, and was sentenced to a year in the Workhouse by Judge Hitchcock. The checks were cashed by Adolph Morstadt of 715 Franklin avenue and Andrew Scherer of 401 South Broadway, and were drawn on the Grand Avenue Bank.

Why You Should Own a Diamond.

It enhances one's business and social standing. It constantly increases in value and lasts forever. Diamonds on credit. Loftis Bros. & Co., 2d floor, 308 N. Sixth street.

NEW POLICE BOND IS DESIGNED TO GUARD AGAINST SHORTAGE

Relief Association Officers Also Are Transferred to the Central Station.

To prevent further shortages in police bond moneys, a new bond has been designed and distributed among the districts. The new bond is arranged in book form with stub attachment on the orders of a check book and each bond is numbered. The new bonds are half the size of the old ones.

The offices of the Police Relief Association have been transferred from the Magnolia Avenue Station to Police Headquarters. Secretary Craddick will have his office on the third floor adjoining that occupied by Inspector McDonnell. He will be expected to pass at least eight hours a day in his office.

Patrolman Cal White, a friend of Acting Chief Gillapsy, who has been doing clerical work at Headquarters, was transferred at his own request to do special duty in the Wyoming Street District. White was on the night shift at Headquarters and preferred day work. Patrolman Bayliss was transferred from Carondelet to White's former place and Patrolman Honert of the Wyoming Street District was ordered to take Bayliss' old place.

Busy Bee 7th St. Store Tomorrow
20c Angel Cake, 10c.

BOY AND GIRL BREWERY WORKERS GET A RAISE

Juvenile Employes Form Union and Plant Managers Grant Their Demands.

Two girl delegates, representing the new union formed by the boys and girls employed in the bottling departments of various brewers, attended the labor conference with brewery heads and got an increase in wages for their fellow workers. Hereafter, the girls and boys employed at brewing plants will be known as bottlers or bottlers' helpers, and will receive from $6 to $8 a week.

The refusal of the brewers to employ men to do the lighter work, instead of the juvenile help, caused the youngsters to form a union affiliated with the bottlers' union, and send delegates to the conference with its wage demands, Monday.

The brewers and malsters were represented in Monday's conference. Although not all of the details have been agreed upon, it is believed they will be completed in time to sign up the wage scale with the other departments. The drivers, oilers, laborers and minor union employes will meet the bosses Tuesday. The negotiations are being conducted at the offices of the St. Louis Brewing Association in the Wainwright Building.

COB PIPE AND TRINKETS ARE CLEW TO IDENTITY OF BODY

Man About 55 Years Old Fished From Mississippi at Foot of Lorenz Street.

Peculiarities of a corncob pipe, a matchbox, and a pocket knife, may lead to the identification of the body of a white man taken from the Mississippi River at the foot of Lorenz street, and which is now at the Morgue.

The man apparently was 55 years old, 5 feet 10 inches tall, weighed 210 pounds, had dark hair mixed with gray, a two-week's growth of gray beard, teeth partly decayed, and wore a black sack coat, blue serge vest, dark trousers with blue stripes, white fleece-lined underwear, blue cotton shirt, light tan socks and black lace shoes.

In the pockets were found a brass match box containing the name "Anheuser-Busch," a two-bladed, bone-handle pocket knife with the inscription "Golden Rule" on the handle, a corncob pipe with a brass mouthpiece on the stem, a black leather pocket book, a pair of steel-rim spectacles with the name "Aloe" on the case, and a red bandana handkerchief.

The body apparently had been in the water about two days. No marks of violence were found. It was taken from the river at 4 p. m. Monday by William Hartman, or 618 East Marceau street.

Protective Association to Meet.

The monthly meeting of the Compton Hill Protective Association will be held Tuesday night at Murman's Hall, 3400 Park avenue.

German Balloonist Killed in Descent.

BRESLAU, Germany, April 5.—While attempting to land after a balloon flight, Richard Abegg, professor of chemistry at the University of Breslau was killed. This is the fourth death in two days as the result of balloon accidents.

TWENTY-FIVE CENTS TO STOP THAT ITCH

Eczema sufferers who have never tried the oil of wintergreen compound (known as D. D. D. Prescription), are now enabled to get a trial bottle of the recognized remedy at only 25 cents. This is a special offer, this compound having sold for over ten years in $1.00 bottles.

The oil of wintergreen as compounded with thymol and other healing ingredients in D. D. D. Prescription is now recognized by scientists in both America and Europe. It takes away the itch the very moment it is washed into the skin and the cures all seem to be permanent. At any rate, we *ASSURE* you that the itch is allayed INSTANTLY; we know this and VOUCH for it. Hence, we specially urge a trial—now—while the patient can get a bottle at only 25 cents. Be sure to ask for the oil as properly compounded under the name of D. D. D. Prescription. Wolff Wilson Drug Co.

Sonnenfeld's

L. ACKERMAN, Manager.
610-12 Washington Av.

Very Latest and Very Greatest

Purchase of

Women's Ultra Stylish Spring Suits

From a Tailor Who Makes Women's Suits for the Best Cloak Shops in America. *He Took Less Than 60c on the Dollar*

Grandest lot of 578 Hand-Tailored Suits we have ever seen, in a wide variety of exclusive models that conform to the smartest modes of fashion.
578 Tailored $19.50 to $32.50 Fashionable Spring Suits for Women and Misses, at..... **$11.75 and $16.75**

That is the story in brief, but this is an instance in which brevity does not meet the requirements.

The Desirable Materials

578 exquisitely beautiful tailored Suits of fine French serges, worsteds, sacking weaves, wide wale diagonals, chevrons, wide wale serges, shepherd checks, hairline stripes, white serges and silk rajahs, in colors and black.

A Glimpse at the Styles

The coats are 32 to 34 inches long, lined with peau de cygnes, taffeta and fine soft-finished satins. Some have plain notch collars, others have fashionable long Tuxedo rolls. Some have plain shawl collar, others have collars inlaid with moire. Some models are smartly trimmed with soutache or braid.

How the Skirts Are Made

The majority of the skirts are in the popular plaited effects.

All the Prevailing Colors

Think of the color you prefer—it is here. All the new shades of tan, gray and blue, also reseda, rose, wistaria, catawba green, smoke, and then there are black, white and navy.

All Sizes From 32 to 44

Choice of these $19.50 to $32.50 Suits,
$11.75 and $16.75

This Suit..... $22.00 **$11.75**

Of Course, You Know

as well as we do that it's a remarkable thing to offer $19.75 to $32.50 Suits right at the beginning of the season for almost half price, but bear in mind, we're continually doing remarkable things, and this is one of the best we have ever done.

There's Another Good Reason

for this very low price. We have put it right down to the quick selling point because the purchase is a very large one, and we simply must sell the Suits right out, as they make a heavy addition to our already complete stocks.

Pass the Good News Along

Tell your friends about it. Bring them along with you—that's better. There are 578 suits, but we'll stake our store-keeping reputation that they'll go out Wednesday as fast as we can serve the crowds that come.

We're Certainly Enthusiastic

about this sale, because it not only means a record-breaking sale day, but it means the widening of our value-giving reputation and will stamp the name of Sonnenfeld upon your minds in an unforgettable manner.

Choice of these $19.50 to $32.50 Suits,
$11.75 and $16.75

These Are Examples

of the great savings our sale of The Kelly $100,000 stock offers you—

Princess Dressers
Artistic design—made of solid oak—large pattern plate mirror—serpentine front—actual $15 value.. **$9.75**

Steel Couches
Sanitary Folding Couches—angle iron frames supporting two rows of coil springs—$4.00 value.. **$2.50**

Ladies' Dresserobe
A new idea, and one that will be eagerly welcomed—combines a dresser with tall, swinging, beveled mirror—and roomy wardrobe, furnished with jacket and skirt hangers. Made of solid oak and finely finished—a $40 value—in this sale **$27.50**
Also in mahogany, Circassian Walnut and Bird's-eye Maple.

Dining Chairs
Solid oak frame—full box seat—claw feet—upholstered in Royal leather—$2.50 value—for..... **$1.48**

Leather Couches
Genuine Leather Couches—large size—solid oak frames—ruffled front—$38 value for **$19.75**

All Goods Marked in Plain Figures

MAY, STERN & CO.

CASH OR CREDIT — 12TH AND OLIVE ST. — CASH OR CREDIT

AMUSEMENTS. AMUSEMENTS.

MULHALL'S WILD WEST
COLISEUM, APRIL 7, 8, 9, 10
Matinees Friday, April 8th; Sat., 9th; Sun., 10th.
LUCILLE MULHALL, World's Champion Horsewoman.
CHARLEY MULHALL, America's Greatest Broncho Buster.
THRILLING MEXICAN BULL FIGHT—100 Cowboys, Cowgirls, Rough Riders, Indians, Broncho Busters.
ADMISSION 25c, 50c, 75c. Box Seats $1. (Boxes contain 4 seats.)
ADVANCE SALE Assuring choice seats now on at the Coliseum.
Tickets Also on Sale at the Grand-Leader Postoffice

OCEAN STEAMERS.

ENGLAND AND The Continent
North German Lloyd
TO LONDON—PARIS—BREMEN
Express Sailings Every TUESDAY
PLYMOUTH—CHERBOURG—BREMEN
Twin-Screw Sailings Every THURSDAY
TO GIBRALTAR NAPLES AND GENOA
Sailings Every SATURDAY
Wireless and Submarine Signals
Independent Around-the-World Tours. Travelers checks good all over the world.
Illustrated Booklets on Request.
OELRICHS & CO., General Agents
5 Broadway, New York
Central National Bank, Sole Agents.

CUNARD LINES
From Piers 54 and 56 North River, N. Y., 9 A.M.
New York to London Direct
Via Fishguard.
Wednesday From New York
Monday in London
Tuesday in PARIS
Mauretania, Lusitania — LARGEST, FASTEST STEAMSHIPS AFLOAT SAIL WEDNESDAYS.
Wireless Telegraph. Submarine Signals.
Mauretania....April 13 | Campania.....April 27
*Carolia..Ap.16,10 a.m. | Carmania.....May 4
Lusitania.....April 20 | Mauretania....May 11
*Will call at Queenstown.
HUNGARIAN-AMERICAN SERVICE.
TO FIUME, VIA GIBRALTAR, NAPLES, TRIESTE.
Pannonia..Apr. 14 noon | †Carpathia....May 19
*Ultonia..April 28 noon | Pannonia.....June 2
†Calls at Genoa. *Carries second and third-class passengers.
Travelers' Checks Issued—Good Everywhere.
THE CUNARD STEAMSHIP CO., LTD., 21-24 State st., New York, opposite the Battery. T. F. Herrington, Gen. S. W. Agent, 219 N. Tenth st., S. W. Cor. Olive st., St. Louis, Mo.

Hamburg-American
All Modern Safety Devices (Wireless, &c.)
London—Paris—Hamburg
‡G. Waldersee..Ap.9,am | *Cincinnati....April 28
†K. Aug. Vic..April 16 | †Amerika.....April 30
Bluecher.....April 21 | *Pres. Grant....May 4
*Pr. Lincoln...April 23 | †Pennsylvania..May 11
†21's-Carlton a la Carte Restaurant.
‡Hamburg direct. *New.
TRAVELERS' CHECKS ISSUED.
Tourist Dept. for Trips Everywhere.
Hamburg-American Line, 902 Olive St., or Local Agents.

I correct imperfect features, remove all face blemishes. (Woodbury Methods.) Call or write
Dr. Pinkstaff, Expert Face Specialist,
Suite 805, Mermod-Jaccard Building.

Home-Made Cough Medicine
A splendid cough medicine can be made at home by taking 2½ ounces of Pinex and adding enough plain granulated sugar syrup to fill a pint bottle. This will usually stop a deep-seated cough in 24 hours.—ADV.

TO SLEEP WELL get your stomach and liver acting right.
TAKE BEECHAM'S PILLS
Sold everywhere. In boxes, 10c, and 25c.

OLYMPIC—POP. MAT. WED. 25c to $1.00
CHARLES FROHMAN Presents
JOHN DREW
in his newest Comedy Success
INCONSTANT GEORGE
NEXT SUNDAY—SEATS THURSDAY.
GENEE ... Klaw & Erlanger's
BIG, CLEAN MUSICAL PLAY
THE SILVER STAR with BICKEL & WATSON
CENTURY POP. MAT. WED. 25c to $1.00
KLAW & ERLANGER Present
HENRY MILLER
IN A NEW COMEDY, ENTITLED
HER HUSBAND'S WIFE
NEXT SUNDAY—SEATS THURSDAY.
HEDWIG RICHARD and the ADOLPH PHILIP N. Y. CO.
In "ALMA WO WOHNST DU?"

NEW COLUMBIA
THE WORLD'S BEST VAUDEVILLE.
Two Shows Daily—2:15 and 8:15.
CHARLES I. The "Almost Man" Monkey.
4—Hunting—4 Lolo, the Mystic
Bootblack Quartet The Misses Dagwell
Patterson & Kaufman The Brothers Formans
Al. Harrington The Kinodrome
Extra Attraction—McMAHON'S ILLUSTRATED.
15-30-50-75c. Box Seats $1. Seats Reserved.

GARRICK—50c to $1.50 Dollar Mat. Thurs.
Harrison Grey Fiske presents
GEORGE ARLISS in Septimus
SUNDAY NIGHT. SEATS WED.
FRANK DANIELS in THE BELLE OF BRITTANY.

IMPERIAL 10c, 20c, 30c MATINEE DAILY
BERTHA M. CLAY'S FAMOUS STORY.
DORA THORNE
Presented by the Imperial Players.
Sun. Mat., The House of a Thousand Candles.

AMERICAN MAT. WED. AND SAT. 25c—50c
NIGHT PRICES: 25-35-75-$1.00
America's Favorite Irish Singing Comedian,
FISKE O'HARA
IN THEODORE BURT SAYRES'
New Romantic Comedy,
"THE WEARING OF THE GREEN."
Next—Elliott Dexter in "The Prince Chap."

HAVLIN'S Coming Sunday Mat., Apr. 24. Scotch Soprano. Our Low Night Prices 10-20-30c Best Seats at 50c Best Shows Only
25-cent MATINEE DAILY
THE LITTLE Homestead OLD HOMESTEAD
A Companion Play to the Best—"The Indian Girl Savior."

GEM
All this week: The Musical Lovelands. Musicians Par Excellence. Special Notice—The Gem, Grand Central and Lyceum Theatres Have Entirely Different Programs Each Week.

STANDARD 3—BIG—3 Runs of Folly—2 Prolies Daily
KENTUCKY BELLES
Best—American Burlesques.

GAYETY QUEENS OF THE JARDIN DE PARIS AND WALTER WILLOUGHBY MEETS ALL COMERS.
Thursday, Chorus Girl Contest. Friday, Amateurs. Saturday, Extra, Wrestling.
Next Week—THE GINGER GIRLS.

THE CENSUS OF CUBA,
Showing its growth under the independent government made possible by the United States. In the World Almanac, 25c; by mail, 40c; at the Post-Dispatch counter.

HALF HIGH SCHOOL TEACHERS ARE MISSOURI U. GRADUATES

Dr. Hill Enumerates Benefits of School in Appeal for Better Support.

The practical benefits of Missouri University to the State were urged by President A. Ross Hill in an appeal Monday night before the Contemporary Club, as reasons for a more generous financial support of the institution.

"Half of the teachers in the first-class high schools of the State are graduates of Missouri University," said Dr. Hill. "The law and medical schools are doing good work. Among the graduates of the law school are some of the leading lawyers of the State.

"The experiment stations now being conducted throughout the State are yielding the farmer additional crops and better quality of crops; and are giving him scientific instruction in dairying, livestock raising and fruit-growing.

"Strangely enough, the farmers seem backward about indorsing the campaign now being conducted for gaining an adequate income for the university.

"The tax we are now asking—3 cents on the dollar—is the smallest university tax in any State."

Busy Bee 7th St. Store Tomorrow
50c Angel Cake, 10c.

PLAYGOERS' GUIDE.

CENTURY—Henry Miller in "Her Husband's Wife." Ingenious and brightly entertaining farce-comedy, cleverly played by star and excellent supporting company.

GARRICK—George Arliss in "Septimus." Whimsical comedy, with quaint and lovable central character, exquisitely played by Mr. Arliss. Supporting company admirable.

OLYMPIC—John Drew in "Inconstant George." A delightful light comedy with bright lines and clever situations. Star and supporting company well cast.

AMERICAN—Fiske O'Hara in "The Wearing of the Green." Picturesque Irish romantic play, giving star an effective role, with good singing opportunities.

IMPERIAL—"Dora Thorne," a capable dramatization of Bertha M. Slay's popular novel, well presented.

HAVLIN'S—Wanda Ludlow in "The Little Homestead." Emotional melodrama of New England village life, prettily played.

NEW COLUMBIA—New vaudeville bill, headed by Charles the First, "the almost-man monkey," with McNair Ilgenfritz, St. Louis society entertainer and concert pianist, as special feature.

STANDARD — The Kentucky Belles. Burlesque and vaudeville.

GAYETY—Queens of the Jardin de Paris. Burlesque and vaudeville.

GEM—The Musical Lovelands in high-class music. New moving pictures.

ODEON—Tuesday evening, Amphion Club concert, with Fritz Kreisler and Giuseppi Pico as soloists.

Arliss at Garrick, Drew at Olympic, in Typical Plays

"Septimus" and "Inconstant George" Admirably Reveal the Distinctive Talents of Their Stars—Emily Stevens' Triumph.

THERE was one especial moment during the performance of "Septimus," at the Garrick last night when two admirable artists stamped the value of their work indelibly upon the minds of the people to whose contemplation the endeavor was submitted.

The first of these two artists was Mr. George Arliss, already justly secure in the distinction born of good work. The second was Miss Emily Stevens, a young actress to fortune and to fame unknown. Together they held the stage in a scene of the tensest emotional strain that has been felt by St. Louis playgoers for many a season.

The moment was that when Emmy Oldrieve of the curious Locke novel from which the play is made, attempts to tell Septimus Dix, a bachelor and one of God's inspired fools of genius-stricken innocence and unworldliness, that she has been betrayed through love and is soon to be shamed in all human eyes by the coming of a child of shame.

It was an incredible situation.

And it was almost incredibly made credible.

The achievement of Miss Stevens was the amazing feature of the moment. Suddenly, without warning, this young woman gripped her audience in a breathless spell of absorbed interest as irresistible as it was unexpected.

Horror, despair, a wild beating of the soul's wings against the trap set by fate, the physical and psychic collapse that follows what seems irremediable moral disaster, the crumbling into nothingness of all a woman's life—these things were shown by the Emmy Oldrieve of last night's playing with a breathing vividness that carried the pang of actual anguish with its showing. And above it all rose the supreme cry of such a scene and such a situation—the cry for a woman to whom, comprehending, she might tell her dreadful plight.

The cry was heard only by the man Septimus, loving her, but, being one of God's inspired fools of genius-stricken innocence and unworldliness, the meaning of it all went past him as though he were some unsexed creature.

Yet not so—there came at last the one instant when Septimus understood.

And at that instant, being all-innocent and all-unworldly, one of God's gentle fools loving a woman in his own way, Septimus reached out his groping and childlike hands and saved the girl from her damnation.

It was so simple, to his simple soul. He would marry her. He would be the father of her child in the eyes of that world through which he wandered wrapped in his genius-stricken dreams. And then, after a time, because she did not love him, he would release her from her vows and she could stand clean and without reproach before all men and all women.

It is upon this scene rests all the fabric of the Locke story and the play made from that story. Septimus moves through its changing incidents, an amazing figure, impossible to the thought of the casual mind, veritable, nevertheless, from the time when the first boy of genius-stricken madness was born into being. George Arliss has discerned this significance of the wistful character and thrown upon it the most luminous ray of his own curiously searching art. He makes of Septimus a grown child of dreams—and when the time comes that Emmy loves him and he says to her, hesitatingly, "If you don't mind, I'd like to kiss you again," the picture becomes almost poignantly perfect in its every touch. We have laughed at God's fool, throughout, just as did all the people around him in the story, but at this last moment he conquers us with a stroke that drives itself straight to the heart. It is not easy to recall a scene more purely beautiful than this moment of the play when Septimus and Emmy come into the full understanding of one another. It held last night's audience in utter subjection to its whimsical and yet melting charm.

Thanks to George Arliss and to Emily Stevens.

I bid you see these two as Septimus and Emmy, each alike for baffling achievement that defies a satisfying analysis—the man, Septimus, for an unworldliness and innocence that yet does not impugn his manliness, the woman, Emmy, for an essential purity that rises, clean, above its own hapless staining, leaving her as God made her, a good woman. I believe, having once seen, you will never forget them—there are such unforgetable figures in fiction and the drama, you know.

The supporting company is of that sterling quality which we have come to expect of all the companies of Harrison Grey Fiske's presenting.

RIPLEY D. SAUNDERS.

Busy Bee 7th St. Store Tomorrow
20c Angel Cake, 10c.

MAFIA SLAYER STILL AT LIBERTY

Police, However, Believe He Is Wounded and Unable to Escape.

The police have as yet obtained no trace of John Baptiste Passalaqua, a young Sicilian who has been running from the rooms at 817 Carr street, where his uncle, Pietro Cardone, also called Pietro "Sciu" (Pietro the Shoeer), was murdered Sunday. Patrolman Anton Tomasso [illegible]ardone was murdered by an agent[illegible] from Italy.

The police think Passalaqua was injured when he escaped from the house and hope he has not been able to get out of St. Louis. Those witnesses who saw Passalaqua leave the house say that he was holding a bloody hand to his side, as he ran down the outside steps, and seemed to be suffering.

An audience of exceptional brilliancy tittered and guffawed at the crisp dialogue and bright epigrams of "Inconstant George," in which John Drew began a week's engagement at the Olympic Theater Monday evening. It is a play that pleases by the cleverness of its dialogue rather than its situations, and is exactly fitted to the peculiar talents of John Drew.

"Inconstant George" is a sort of society chap who has been "stuffed full of moral precepts," but who doesn't find it easy to follow them—who swears he will never again allow anyone to call him "my dear"—who will never again make love to woman—and then finds himself suddenly making love to no less than a half-dozen. Entangling alliances are narrowly averted, some good, clean comedy is cleverly inserted, while George is being cured of some of the "enemia of the will power."

John Drew, who has been doing the society butterfly character for many seasons, is only his own natural self without makeup or artificiality of any kind—and who would have him anything else. He has associated himself with some of our most cherished stage memories and this little adaptation of a French comedy only adds one more picture to his gallery of stage successes.

There is a refreshing bit of naturalness in the second act in seeing the tired man of society tucking himself into bed in the small hours of the morning, and then being bored the rest of the night by belated callers. John Drew, the Beau Brummel of stage fashions, in pajamas and night robe through one full act! Ye Gods, but there's another picture for your dramatic art gallery! And it's all so cleanly and cleverly done, too, that it's the best part of the comedy.

Last night the electrician must have been as sleepy as "Inconstant George" was supposed to be. He couldn't get the lights on time and at one time had George reading with the light over his head extinguished and one on the opposite side of the theater lighted. The curtain, too, did not descend at the proper moment, these little defects somewhat marring the full enjoyment of the act and robbing the star of his full meed of applause.

No one wondered last night that the winsome Micheline should win the "Inconstant George." It is seldom we see such lovable work by so charming a little woman as was shown by Mary Boland as the little girl from the country who was only cross because she wasn't loved. Even an inconstant one couldn't help loving such a clever little example of feminine loveliness. She, too, supplied the only little touch of heart-interest, a very minor chord in this pleasing little comedy. The final curtain descends on a picture in which she very justly shares stellar honors with the featured star.

Throughout the play she has earned the position, adding whimsical comedy to the satirical line of the male cast, until she wins her way into the hearts of the audience. To me she was the most interesting and pleasing part of the evening's entertainment.

GORDON S. SERVANT.

M'NAIR ILGENFRITZ MAKES STAGE DEBUT AT COLUMBIA

Musical friends of McNair Ilgenfritz laughed at what they took to be "one of Ilgy's jokes," when he opened his premier program at the Columbia Theater Monday afternoon with Chopin's familiar "Polonaise Militaire," credited on the program to Ilgenfritz himself as composer.

But "Ilgy" was horrified when he saw the program. "I corrected that proof so distinctly," he protested. "Certainly I wouldn't think of trying to appropriate one of Chopin's works and pass it off as my own. But the other three selections I played were my own composition, as the program indicated."

The second number was a "Moon Waltz," and was played with the green spotlight turned on the performer, who wore evening dress and a touch of rouge. It came the nearest to the "exotic" style for which the public was looking. Another was the "Vampire Waltz," which Ilgenfritz said was designed to tell in music the story which Burne-Jones told on the canvas and Kipling in verse.

Ilgenfritz can play, and the act he presented was one calculated to "go" on almost any vaudeville stage. It "went" with the Columbia crowd, regardless of acquaintance with or personal interest in the performer.

Lolo, the Sioux mystic, puzzled the audience by reading names and numbers from cards and watchcases handed to her manager by their owners, some of them in the center of the house. She did this reading while sitting blindfolded on the stage, with the manager out in the parquet. Much fuss was made about the security of her blindfold, but it would have been almost as difficult to explain the act had she not been blindfolded. Before removing the blindfold, her manager held a clay pipe, which she smashed with a rifle ball, and a candle, which she snuffed out with a shot.

Brokers Owe $5,000,000.

NEW YORK, April 5.—The schedule in bankruptcy of Lathrop, Haskins & Co., one of three firms of brokers which went down in the Columbus & Hocking crash, shows liabilities of $5,063,012 and assets of $2,065,413.

TO USE X-RAY ON BOY WHO SWALLOWED NAIL IN RACE

Has Pain in His Side and It Is Believed That Nail Lodged There.

Ralph Dennert, 10 years old, will undergo an X-ray examination at the City Hospital Tuesday in an effort to find a nail he swallowed a week ago during a foot race. He went to the hospital Tuesday, accompanied by his mother. He complained of a pain in his left side, and it is believed the nail is lodged there.

The boy lives at 3517 Bulwer avenue. He felt no ill effects until the pain in his side developed Monday.

Police Mechanician's Wrist Broken.

While going to the aid of a motor cycle policeman whose machine "went dead" near O'Fallon Park Monday evening, Fred Dowle, mechanician for the Police Department, was thrown from his motor cycle at Fair and Lee avenues. His right wrist was fractured. Dowle is 27 years old and resides at 2634 Laclede avenue.

12 HURT, 10 HOUSES CRUSHED IN YOUNGSTOWN, O., CYCLONE

Three-Minute Windstorm Destroys $100,000 Worth of Property.

YOUNGSTOWN, O., April 5.—Twelve persons were injured, ten houses were demolished and a property loss of $100,000 was caused by a cyclone which spent its force here in three minutes.

At Langville, five houses were razed and at Haselton the power plant of the Republic Iron and Steel Co. was wrecked, stores were crushed and a portion of the Methodist Church was blown away.

In some of the school buildings windows were blown in and the children, panic stricken, rushed out into the storm, but were rescued.

Commission Form Rejected.

DICKINSON, N. D., April 5.—The commission form of government was rejected here yesterday.

McGREGOR'S LUNCHEON

LADIES Wednesday, April 6, 1910 GENTLEMEN

SOUP

Cream of Celery ..... 5c and 10c
Consommé Printenier ..... 5c and 10c

FISH

Fried Halibut Steak, Lemon Butter 15c
Salmon and Celery Salad, Mayonaise 10c
Boiled Lake Trout, Hollandaise Sauce 15c

BOILED

Sugar Cured Ham and New Spinach 20c

ROAST

Porterhouse Roast, Mushrooms 25c
Prime Ribs of Beef au jus 20c
Sirloin Roast, Natural Gravy 15c
Leg of Veal, Jellied Prunes 20c
Hot Roast Beef Sandwich on Roll 10c
Egg Sandwich on Roll, Mashed Potato 10c

ENTREES

Veal Porterhouse Steak, Mushroom Sauce 25c
Tenderloin Steak, Smothered with Onions 25c
Broiled Lamb Chops, Celery Sauce 20c
German Pot Roast with Noodles 15c
Short Ribs of Beef (Jardieniere) 15c
Fricassee of Veal with Peas 15c
Cold Prime Beef and Potato Salad 20c
Cold Ham and Potato Salad 15c
Chicken Salad (Mayonaise) 15c
Baked Macaroni with Cheese 10c
Asparagus Tips on Toast, Drawn Butter 10c

VEGETABLES

Sliced Tomato 10c
Lettuce & Egg Salad 10c
Combination Salad 5c
Potato Salad 5c
Stewed Tomato 5c
Celery 5c
Bermuda Onions 5c
French Fried Potato 5c
Macaroni 5c
Egg Noodles 5c
Sweet Pickles 5c
Green Peas 5c
Sugar Corn 5c
Garden Spinach 5c
Apple Sauce 5c

PASTRY, ETC.

All kinds of Pies in season 5c

PUDDINGS

Apple Tapioca Butter, Custard Sauce 5c
Baked Cocoanut Custard, Vanilla Sauce 5c

SPECIALS

Baked Apple and Cream 5c
Chocolate Layer Cake 5c
Charlotte Russe 5c
Chocolate Eclairs 5c
Apple Dumpling with Cream or Brandy Sauce 5c
Whipped Cream Puffs 5c
Strawberry Short Cake, with Whipped Cream 10c
Strawberry Tartlets, Whipped Cream 5c
Fruit Turnovers, Brandy Sauce 5c
Cream Slices, a la Meringue ... 5c
Individual Cup Custard 5c

SUPPER BILL OF FARE

We give service at Supper.

STEAKS AND CHOPS

2 Eggs with Meat Orders, 10c Extra.

Porterhouse Steak 40c
Porterhouse, Mushrooms 45c
Porterhouse, smothered with Onions 45c
Sirloin Steak 35c
Sirloin Steak, Mushrooms 30c
Sirloin, smothered Onions 30c
Tenderloin Steak 35c
Tenderloin Steak, Mushrooms 30c
Tenderloin, smothered onions 30c
Pork Chops, Fried 20c
Pork Cutlets, Breaded 20c
Lamb Chops, Breaded 25c
Lamb Chops (2) 20c
Veal Chops 20c
Veal Cutlets, Breaded 20c

EGGS

Three Eggs Boiled 15c
Three Eggs Fried 15c
Two Eggs Poached on Toast .. 15c
Scrambled Eggs 15c
Omelette Plain 15c
Ham, Cheese, Spanish or Tomato Omelette 20c
Ham and Eggs 20c
Bacon and Eggs 20c

Blanke's Faust Blend Coffee, Pure Cream 5c
Blanke's Grant Cabin Teas, all kinds 5c

McGREGOR'S LUNCH ROOM
DOWN STAIRS
804 PINE 804 PINE

Drug Quality

Means Absolute Purity and Freshness!

Drugs can be pure when bought, but age often makes them worthless. Drugs can also be fresh, but not pure. If your business is large enough and you buy pure drugs, they have no chance to get old. We buy everything direct from the manufacturers—the best, the purest drugs in the world. As we do one of the largest drug businesses in the United States they can't get old. And incidentally we get

Prices That Can Not Be Beat!

Aspirin Capsules or Tablets, 5 grain, dozen, 15c; 2 dozen 25c
Gude's Pepto Mangan 85c
Sol. Citrate Magnesia 15c
(5c allowed for bottle when returned.)
Seidlits Powders, dozen box ... 15c
Pure Epsom Salts, pound box .. 5c
Phosphate Soda, pound box 15c
Phosphate Soda (effervescing) bottle 25c
Sal Hepatica ..... 23c and 44c
De Lacy's Hair Tonic 71c
Ayer's Hair Vigor 71c
Danderine ..... 19c and 38c
Pinaud's Eau de Quinine ..... 39c and 75c
Wyeth's Sage and Sulphur 40c
Parisian Sage 40c
Mrs. Potter's Walnut Juice 75c
Walnutta Hair Stain 48c
S. S. S. ..... 69c and $1.19
Wine of Cardui 67c
Peruna 67c
California Syrup of Figs 34c
De Lacy's Cin-Ko-Na and Iron; if you want a first-class remedy for the blood, something that will add flesh and give strength, that will put a healthy color in that thin, pale face, try this; $1.00 bottle 83c
De Lacy's Skin Soap, a pure, economical soap for the general toilet, box 3 cakes 25c

ST. LOUIS' LOWEST PRICED DRUG STORE

Johnson BROS.

Cor. Broadway and Franklin Av.

No Alum — Fifty Years the Standard — No Lime Phosphate

Dr. PRICE'S CREAM BAKING POWDER

Its use a protection and a guarantee against alum

This "Buck's" White Enameled Cabinet Gas Range

$38.00

¶ Oh, yes! you say, but I can buy three Gas Ranges for that price. True—we admit that—but what are those three Gas Ranges doing all the time you're using them?

¶ They're consuming from 25% to 50% more fuel Gas than that "Buck's" White Enameled Gas Range will. This has been proven by actual test—with over 100 Gas Range Burners.

¶ And in the cheap Gas Range you are baking in unclean, unsanitary oven and broiler, while in "Buck's" you are baking and broiling in pearly white, sanitary oven and broiler. Think what that's worth to your health.

¶ This "Buck's" Gas Range cannot rust—for the linings of oven and broiler are cast iron, white enameled.

¶ This Gas Range is a matter that concerns your health, ends all Gas Range troubles, assures economy in fuel consumed—and will, indeed, be a satisfaction to possess.

¶ Why not start a charge account at Rhodes-Burford's then with a new "Buck's" White Enameled Gas Range?

¶ We have them in many styles and at every notch in the price scale.

A Splendid "Cambria" Refrigerator, $14.50

¶ This Refrigerator is 32 inches wide, 18 inches deep, 42 inches high—is made of all hardwood—the space between the inside and outside case is properly filled, causing perfect refrigeration.

¶ Foods will not taint in the perfectly dry cold air and the perfect insulation means a handsome saving in ice to you.

¶ The exterior finish is golden oak—the interior galvanized iron—it is a Refrigerator of merit—a thoroughly dependable article and rare good value at $14.50.

¶ We have a splendid complete line of Refrigerators and can supply your need in any desired size—galvanized and snowy white "Porceloid" lining, and on your purchase we will save you money. Two large doors instead of four, as shown in cut.

RHODES-BURFORD
414-416 N. BROADWAY

St. Louis' Foremost General Housefurnishing Store

BUCK'S STOVES & RANGES

Women's Geneva Silk Hose

Good wearing quality & look pretty as silk, in black & all leading shades; 50c value, Wednesday,

29c

Children's Hosiery

Fast black—lisle mercerized & cotton—also black lace lisle Hose—25c & 35c values—Wednesday,

15c

Women's Petticoats

Of genuine "Heatherbloom" (with full label) & taffetine—in black only—deep flounces in various styles—$2.00 values—Wednesday,

1.25

Children's $3.50 Coats, $2.25

Nobby black & white shepherd plaid coats with black satin & braid trimmings—also, novelty coats with fancy trimmings—up to 6-year sizes—up to $3.50 values—Wednesday, choice.....

2.25

We Open Daily at 8 A. M. & Close at 6 P. M. Saturdays at 9 P. M.

Famous

WASHINGTON AVE. 6TH ST.

WE GIVE, REDEEM & GUARANTEE EAGLE TRADING STAMPS

Women's Automobile Veils

Of heavy quality chiffon cloth, two yards long, one yard wide, hemstitched all around—in the wanted shades—also, black & white—$1.50 quality—Wednesday.....

98c

Post Card Albums

Fancy Lithographed & Embossed Covers—will hold 100 to 200 cards—$1.25 to $2 value—Wednesday,

70c

Women's Aprons

Of Amoskeag gingham—two pockets—ruffle all around—Wednesday, special,

23c

Sunshine Cakes

On Wednesday only we will offer the delicious Famous Sunshine Cakes—regular 18c kind, for

14c

Men's Blue Serge Suits

Regular $15 Values

Wednesday, Special at

$12.75

Here's a Blue Serge Suit bargain that you simply must not miss—200 Suits for tomorrow's special selling—strictly pure wool & guaranteed fast color—serge lined & silk sewed throughout—single or double breasted style—all hand tailored & perfect in every particular — regular, stout & slim sizes up to 50 chest measure—you never bought a better value at $15.00—Wednesday, at Famous, special for **$12.75.**

That Linoleum & Floor Covering Sale

Continues Wednesday at Famous—don't miss it—the values are truly extraordinary.

50c Linoleum, 35c—Extra weight—a number of choice new patterns—cut in any length desired—50c quality—Wednesday, square yd..... **35c**

65c Linoleum, 43c—Jos. Wild & Co.'s celebrated make—inlaid patterns—the best printed linoleum on the market—65c quality—Wednesday, square yard..... **43c**

75c Linoleum, 49c—Four yards wide—extra weight—new patterns—75c quality—Wednesday, square yard..... **49c**

$1.15 Linoleum, 88c—Inlaid—choice block, tile & hardwood floor patterns—$1.15 quality—Wednesday, square yard..... **88c**

Japanese Mattings—In a variety of patterns—only one roll of each design—25c & 30c qualities—Wednesday, roll of 40 yards..... **7.60**

Japanese Matting Rugs—Floral & Oriental patterns—9x12-ft. size—$5.00 value—Wednesday..... **3.00**

Japanese Matting Rugs—6x9-ft. size—$3.00 value—Wednesday..... **1.50**

Brussels Stair Carpet—Good serviceable patterns—75c quality—Wednesday, yd..... **45c**

2 GREAT SUIT BARGAINS

Women's $18 & $20 SUITS

For $11.50

A prominent New York maker was a bit too enthusiastic about the Suit situation this year & overestimated the demand — we bought his overproduction at practically half price. That explains why you can buy these high quality clothes at this radical reduction, at the very height of the season. Suits in this Spring's smartest models—coats 30, 33 & 35 inches long—semi fitting & form fitting—two & three button fronts—lined with taffeta or light-weight satin. Most of them are plain tailored—some of them are slightly, yet effectively trimmed. Skirts in the new panel & plaited models. These Suits are made of superior quality serges, Panamas, wales, herringbone serges, light-weight worsteds & hard-finished materials—in the newest spring shades.

All sizes for women & misses.

These Suits are unusually well tailored, fit perfectly & are this Spring's choicest products—actual $18.00 & $20.00 qualities—Wednesday, choice of several hundred at the absurdly low price of **$11.50.**

Women's $30 & $35 SUITS

For $19.00

This sharp price reduction is made for the express purpose of reducing our stocks of better grade Suits. Included is a particularly extensive assortment of new & fashionable garments in the plain-tailored effects, artistically trimmed styles & the fashionable Russian blouse designs—made of superior quality serges, worsteds, black & blue serges with white hairline stripes, light-weight diagonal cloth, imported suitings & hard-finished materials.

Coats lined with taffeta, peau de cygne or silk serge—skirts in the newest models—28 distinctly different styles from which to select.

All sizes for women & misses—also extra sizes up to 55 bust.

Suits that are positively worth up to $35.00—from our own unsurpassed stocks, which means that they are values which could not be equaled in the city even at their original prices—in this sale, choice of any at the distinct bargain price of **$19.00.**

NOVELTY SUITS

$5 & $6 Values

Wednesday at Famous

$3.75

More than 1800 Russian Blouse & Sailor Suits in the newest Spring effects—pure wool serges in every shade, navy, royal, brown, tan & red—fancy cassimeres in all sorts of patterns—all handsomely trimmed & tailored to perfection—sizes 2½ to 8 years—made by one of New York's best boys' clothing manufacturers. Bring your boys in tomorrow—you will buy two or three suits when you see how remarkable the values are—regular $5.00 & $6.00 values—Wednesday, at Famous, choice for **$3.75.**

Women's New Spring WAISTS

Unmatchable Values at $1.50

Smart styles just arrived direct from the makers in New York—entirely new effects—of splendid batistes, Persian lawns, lingerie cloth & pure Irish linen—open front or open back models—fancy trimmed waists, finished down front with rows of laces, open or blind embroideries, novelty frills, also deep lace yokes & lace collars in attractive designs.

Plain tailored waists with all plaited fronts—some with pockets—Gibson plaits over shoulder—backs cluster tucked—hand-laundered linen collars & cuffs—waists that fit beautifully & come in 25 different & engaging designs—special values Wednesday at..... **1.50**

Men's $1 & $1.50 American Silk Underwear

One of New York's largest underwear jobbers, who controls the output of $1.50 American Silk, $1.00 Silkluster, $1.00 Franklin Silks and the Dollar-Silk underwear—sold us his surplus stock, consisting of just 70 dozen shirts & drawers in shades of blue, helio, white & novia; every size in every kind—the shirts are trimmed with moire silk facings—drawers with three and four ocean pearl buttons—the men who buy these garments will consider this the best investment ever, at..... **77c**

President Suspenders—Sold everywhere at 50c—in the newest Spring patterns, Tuesday..... **37c**

Scriven Elastic Seam Jean Drawers—Every man who wears them knows their good qualities..... **67c**

Men's 25c & 35c Silk Neckwear—Four-in-hands; reversible or French; also open ends; newest patterns, at..... **17c**

Men's 25c & Some 35c Suspenders—In the best heavy & light weight webs; neatly trimmed..... **17c**

Men's 25c & 35c Half Hose—In lisle thread or maco cotton—fancy & plain colors—pretty patterns..... **17c**

Men's 75c Night Shirts—Of a very fine muslin—with fancy silk trimmings—collarless..... **57c**

Men's $1.50 Pajamas—Of nainsook or madras; trimmed with silk braids—all sizes..... **97c**

Annual Sale of Laces & Embroideries

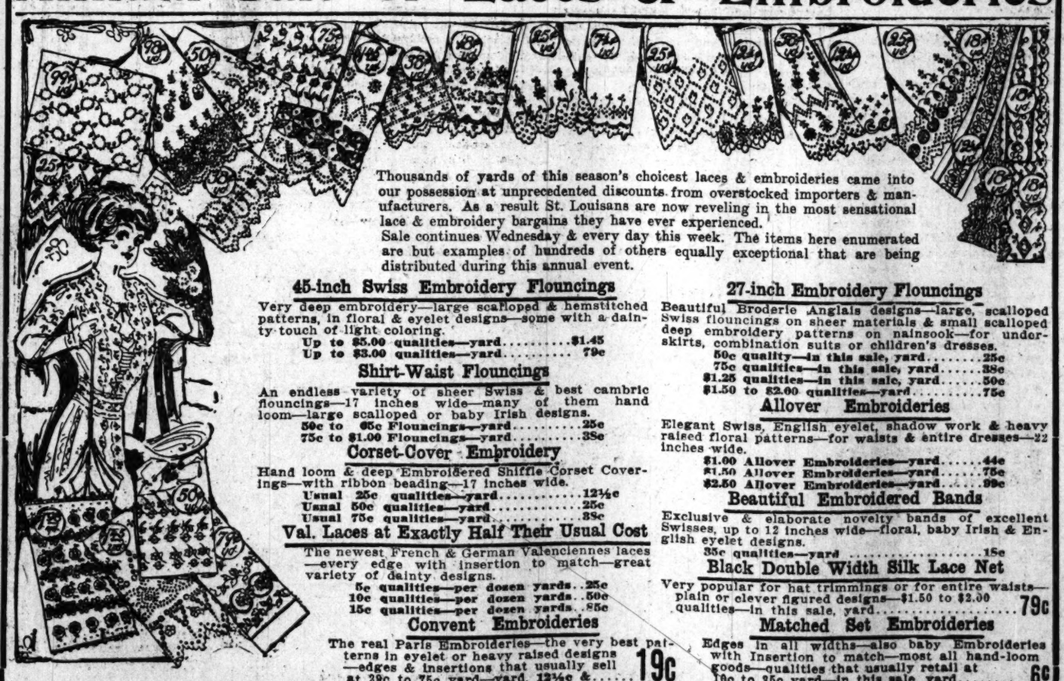

Thousands of yards of this season's choicest laces & embroideries came into our possession at unprecedented discounts from overstocked importers & manufacturers. As a result St. Louisans are now reveling in the most sensational lace & embroidery bargains they have ever experienced.

Sale continues Wednesday & every day this week. The items here enumerated are but examples of hundreds of others equally exceptional that are being distributed during this annual event.

45-inch Swiss Embroidery Flouncings

Very deep embroidery—large scalloped & hemstitched patterns, in floral & eyelet designs—some with a dainty touch of light coloring.

Up to $5.00 qualities—yard..... $1.45
Up to $3.00 qualities—yard..... 79c

Shirt-Waist Flouncings

An endless variety of sheer Swiss & best cambric flouncings—17 inches wide—many of them hand loom—large scalloped or baby Irish designs.

50c to 65c Flouncings—yard..... 25c
75c to $1.00 Flouncings—yard..... 35c

Corset-Cover Embroidery

Hand loom & deep Embroidered Shiffle Corset Coverings—with ribbon beading—17 inches wide.

Usual 25c qualities—yard..... 12½c
Usual 50c qualities—yard..... 25c
Usual 75c qualities—yard..... 35c

Val. Laces at Exactly Half Their Usual Cost

The newest French & German Valenciennes laces—every edge with insertion to match—great variety of dainty designs.

5c qualities—per dozen yards..25c
10c qualities—per dozen yards..50c
15c qualities—per dozen yards..85c

Convent Embroideries

The real Paris Embroideries—the very best patterns in eyelet or heavy raised designs—edges & insertions that usually sell at 29c to 75c yard—yard, 12½c &..... **19c**

27-inch Embroidery Flouncings

Beautiful Broderie Anglais designs—large, scalloped Swiss flouncings on sheer materials & small scalloped deep embroidery patterns on nainsook—for underskirts, combination suits or children's dresses.

50c quality—in this sale, yard..... 25c
75c qualities—in this sale, yard..... 38c
$1.25 qualities—in this sale, yard..... 50c
$1.50 to $2.00 qualities—yard..... 75c

Allover Embroideries

Elegant Swiss, English eyelet, shadow work & heavy raised floral patterns—for waists & entire dresses—22 inches wide.

$1.00 Allover Embroideries—yard..... 44c
$1.50 Allover Embroideries—yard..... 75c
$2.50 Allover Embroideries—yard..... 99c

Beautiful Embroidered Bands

Exclusive & elaborate novelty bands of excellent Swisses, up to 12 inches wide—floral, baby Irish & English eyelet designs.

35c qualities—yard..... 15c

Black Double Width Silk Lace Net

Very popular for hat trimmings or for entire waists—plain or clever figured designs—$1.50 to $2.00 qualities—in this sale, yard..... **79c**

Matched Set Embroideries

Edges in all widths—also baby Embroideries with Insertion to match—most all hand-loom goods—qualities that usually retail at 10c to 25c yard—in this sale, yard..... **6c**

$5 & $6 Lace Curtains for $2.98

Hand-made Arabian Novelty & Braid Renaissance Lace Curtains, also 16 Point Brussels Net, French Cable Net & Egyptian Lace Curtains—50 handsome designs, all colors—12 to 60 pairs of a kind—worth $5.00 & $6.00—Wednesday, pair..... **2.98**

$2.00 & $2.25 Lace Curtains, $1.25 Pair

French Cable Net, Scotch & Nottingham Lace Curtains—with narrow, medium & wide borders—white, ecru & Arabian color—from 25 to 50 pairs of a kind—worth $2.00 & $2.25—Wednesday, per pair..... **1.25**

$3.00 to $3.75 Lace Curtains, $1.98 Pair

Art Filet & Mission Novelty, also Fish Net, French Cable & Brussels Net Lace Curtains—copies of hand-made lace curtains—all colors—10 to 100 pairs of a kind—30 new designs—worth $3.00 & $3.75—Wednesday, pair..... **1.98**

$7.50 & $8.50 Lace Curtains, $4.50

Genuine hand-made Cluny, Marie Antoinette, Irish Point & French Novelty Lace Curtains, also finest quality Saxony, Brussels Net & French Cable Net Lace Curtains—all colors—6 to 40 pairs of a kind—30 new designs—worth $7.50 & $8.50—Wednesday, pair..... **4.50**

75c INVERTED LIGHTS, 33c

Inverted lights with solid brass burner, high grade mantle & half frosted globe—Wednesday, while 250 last—each..... **33c**

GAS CHANDELIERS

Fancy pattern—in rich gilt or mat finish—with large cone center shell—with fancy arms—

2-light gas—worth $3.00—Wednesday, $1.69
3-light gas—worth $3.50—Wednesday, $2.10

10c Inverted Gas Mantles—While 2000 last—Wednesday special..... **6 FOR 25c**

$3.00 Petticoats, $1.99

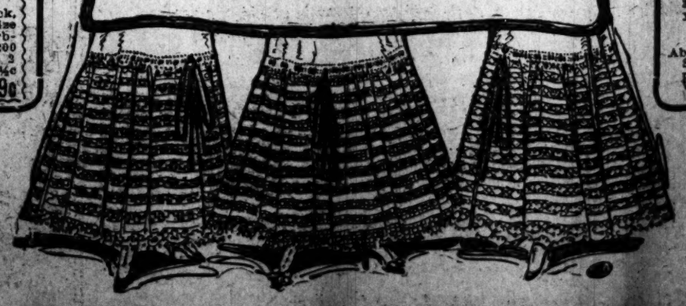

Three distinct styles, as here illustrated—each style has 25-in. flounce of insertion & ribbon beading—flounce made of 11 rows of Mechlin, dotted or Val. lace insertion, embroidery ribbon beading—lawn dust ruffle—cut extra full—we bought 400 of them at an advantageous price—hence this attractive offering—actual $3.00 Skirts—Wednesday, choice for..... **1.99**

Women's $2.50 Low Shoes, $1.85

A shoe offering that's of interest to Y-O-U—this season's newest pumps, ankle or instep straps, Bluchers, Gibson or button Oxfords—in patent, gunmetal or vici kid leathers—hand turned or extension soles—in tip or plain toes—all sizes & widths—strictly new & desirable footwear—standard $2.50 values—Wednesday, choice of any at the saving price of..... **1.85**

Linens & Cottons at Real Bargain Prices

$1.50 Napkins, $1.00 Dozen

250 dozen Napkins in full-bleached, 20x20-inch size—also 18x18-inch Union Linen Dice Napkins—all hemmed, ready for use & perfect—$1.50 values—Wednesday, while the lot lasts, per dozen..... **1.00**

75c Table Damask, 45c

Strictly all pure linen, full bleached Table Damask—2 yards wide—also 62-inch wide, all linen silver bleached Damask—manufacturer's surplus stock—worth 75c—Wednesday, yard..... **45c**

8½c Muslin, 5c

Sea Island LL Cotton—full 36 inches wide—medium weight—for seamed sheets, etc.—8½c kind—Wednesday (in Basement), yard..... **5c**

12½c Bleached Cambric, 8½c

Snowy white, yard wide, beautiful finish, no dressing—equal to Lonsdale—12½c value—Wednesday (in Basement), yard..... **8½c**

$1.98 Bed Spreads, $1.35

White crochet, Marseilles designs—fine double-bed size—cut corners—fringed—$1.98 value—Wednesday (at Famous)..... **1.25**

20c Auto Cloth, 12½c

Linen finish—36 inches wide—medium weight—pure bleach—shrunk—20c value—Wednesday, yard..... **12½c**

15c Longcloth, 8½c

English Longcloth—full 36 inches wide—original mill lengths of 6, 8 & 10 yards—guaranteed all perfect—only short lengths—15c quality—while 2 cases last, Wednesday, yard..... **8½c**

12½ Towels, 89c Dozen.

Full bleached hemmed huck, with fancy red border—size 18x36 inches—very absorbent—all perfect—while 200 dozen last, & not over 2 dozen to a customer—12½c value—Wednesday, dozen..... **89c**

Silks & Dress Goods Attractively Priced

Cream Striped Serge

36 inches wide, very smooth, with narrow black stripes—50c value—Wednesday, yard..... **35c**

35c Mercerized Sateen, 25c

Full yard wide—absolutely fast color—very silky—permanent finish—black, white & colors—35c quality—Wednesday, yard..... **25c**

75c Silks for 39c

About 3000 yards of splendid Spring Silks—in lots of 1 to 3 pieces of a kind—Wednesday, yard..... **39c**

39c Seco Silks, 25c

Plain, washable, 27 inches wide—very bright & soft—black & all the wanted shades—will launder—Wednesday, yd.. **25c**

$1.25 Woolen Poplins, 95c

Made in France from the finest Australian wool—44 inches wide—popular rep weave—black & colors—Wednesday, yard..... **95c**

75c Cream Serge, 59c

Smooth finish—54 inches wide—will launder—worth 75c—Wednesday, yard..... **59c**

75c Fancy Messalines, 48c

Beautiful rich satin faced French Messalines—in neat Jacquard effects—new colors—worth 75c—Wednesday, yard..... **48c**

$1.25 Black Taffeta, 88c

Full yard wide, loom finish, double warp, all silk, rich Black Taffeta—worth $1.25—Wednesday, yard..... **88c**

89c Shantung Pongee, 59c

The old-fashioned hand-made pure Silk Pongee—36 inches wide—tan color—rough effect—Wednesday, yard..... **59c**

$1.00 Dozen Cups & Saucers, 5c Pair

Best American semi-porcelain—fancy shape—beaded edge—just 100 dozen Wednesday, per Cup & Saucer..... **5c**

75c Fancy Sugar & Cream Sets..45c
5c Table Tumblers—Each..... 3c
$10.00 Decorated 100-piece Dinner Sets..... $5.75
$15.00 Imported China Dinner Sets of 100 Pieces—Prettily Decorated—Wednesday..... $10.45
$1.00 Blended Jardinieres—Large size..... 89c
$2.50 Green Umbrella Jars—Large size..... $1.45
$4.50 Massive Punch Bowls & 12-handled Cups—In brilliant cut glass effect—set..... $2.75

Home Needs at Reduced Prices Wednesday

$5.00 Sprinkling Hose—50 ft. of 5-ply guaranteed Sprinkling Hose—Wednesday..... $3.89

$3.50 Gasoline Stoves—2-burner—13-in.—Wednesday..... $1.94

80c Step Ladders—6 ft.—with bucket rest—Wednesday..... 59c

75c Garden Spades—Steel Blade Garden Spades or Spading Forks—Wednesday..... 49c

$2.75 Poultry Wire—100 ft.—4 ft. high—2 in. mesh—Wednesday, roll..$2.19

25c Garden Rakes—Malleable Iron—Wednesday..... 19c

Laundry Soap—Cloirette—Wednesday—20 bars for 49c—none C. O. D. or by phone.

$1.69 Wash Boilers—No. 8 heavy tin Wash Boilers, with copper bottom—Wednesday..... 97c

22 PAGES

PART TWO

ST. LOUIS POST-DISPATCH

Only Evening Paper in St. Louis With the Associated Press News Service.

PAGES 13—22. ST. LOUIS, TUESDAY EVENING, APRIL 5, 1910.—PART TWO. PAGES 13—22.

The March Count in the Big POST-DISPATCH Home and Real Estate Directory was .... 22,648 House, Room and Real Estate Advertisements

5819 More than were printed by the nearest competitor.

BIG TOWNS OF STATE SETTLING ISSUES AT POLLS

Hottest Mayoralty Fights Being Waged in Kansas City and St. Joseph.

DEMOCRATS HOPEFUL

Believe Taft Methods and Tariff Bill Will React Against Republicans.

Important city elections are being held in Kansas City, St. Joseph and other small cities in the State, Tuesday. While party lines have not been strictly drawn, except in some of the larger cities, the Democrats are expecting the results will show substantial gains for their candidates.

The unpopularity of the new tariff law, and the sentiment against the Cannon-Payne-Aldrich-Taft compact are expected by the Democratic leaders to react against the Republicans, even in the city elections.

In Kansas City there is a hard fight between the Republicans and Democrats, and the battle is equally hot in St. Joseph.

Kansas City Voting on Entire Ticket.
Special to the Post-Dispatch.

KANSAS CITY, April 5.—All municipal officers from Mayor down are being voted for at today's election. The campaign was one of the bottest in the history of the city. Judge Andrew F. Evans is the Democratic candidate who seeks to succeed Mayor Crittenden.

Darius A. Brown is the Republican nominee. The political workers of both parties were out early Tuesday getting the voters to the polls. The Democratic campaign was based upon the charge that the Republican State administration had been creating a political machine out of the police force, and that as a result of the demoralization crime had increased.

The Republicans attacked certain Democratic councilmen vigorously because they favored the extension of the franchises of the Metropolitan Street Railway Co.

Democrats Claim St. Joseph.
Special to the Post-Dispatch.

ST. JOSEPH, Mo., April 5.—Notwithstanding rain, indications are that a heavy vote will be cast at today's city election.

Mayor A. P. Clayton is the Democratic nominee and his Republican opponent is former Congressman Frank P. Fulkerson. Gov. Hadley has offered a reward of $200 for each person convicted of ballot frauds.

The Democratic managers are claiming the city by 1200 majority. The officers elected today will be the first to serve under the new city charter.

Three Sided Fight in Springfield.
Special to the Post-Dispatch.

SPRINGFIELD Mo., April 5.—Springfield is in the midst of a three-cornered campaign, an independent candidate for Mayor having been put in the field by the Civic League, a comparatively new organization.

Democratic at Montgomery City.
Special to the Post-Dispatch.

MONTGOMERY CITY, Mo., April 5.—The Democrats have things their own way in the city election today. The Republicans decided not to put out a ticket. Two Democrats, Claud Ball, former candidate for Congress, was placed on the Democratic ticket by his friends, who are trying to defeat J. E. Chadwick, also a Democrat, who has served the city as Mayor for 20 years.

Sandwich Causes "Courtmartial."

Patrolman Patrick Falvey of the Magnolia Avenue District is to be "courtmartialed" for eating a sandwich in the fire engine house at Louisiana and Park avenues. Acting Lieut. McMullen caught Falvey at lunch and charged him with failure to patrol his beat.

Burlass Suction Cleaners

Keeps Servants Satisfied

It is the *grind* of housework that disgruntles servants—the pushing and lifting, the brushing and brooming and the dust, dirt and grime that brings dissatisfaction.

Cleaning by suction with a "PEERLESS" is the scientific, modern, sanitary way.

It does away with the necessity of moving furniture, saves work and time, draws in every atom of dirt and dust instead of *stirring it into the atmosphere only to settle again.*

It keeps servants satisfied.

Illustrated booklet and address of nearest PEERLESS dealer, free on request to

Manufacturers Outlet Company, Mfgs.
80 Chambers Street, New York
For Sale by
Stix, Baer & Fuller D. G. Co.
St. Louis, Mo.

Queen of Sheba Perhaps Wore Rat or Merry Widow

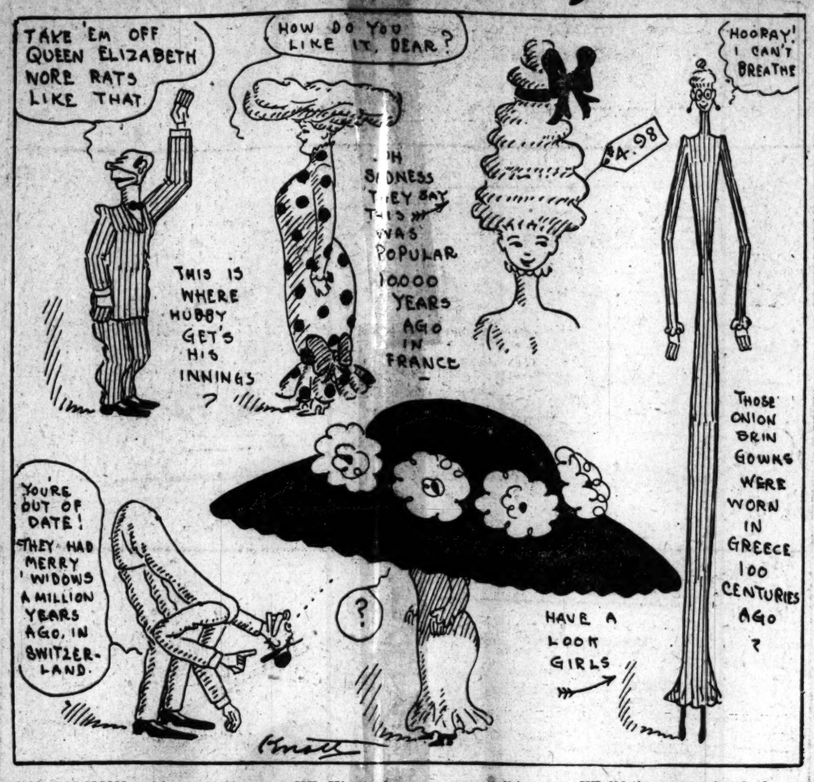

KING SOLOMON, with marked urbanity,
Said, "All beneath the sun is vanity;
Whatever is, is trite.
No style's so new but what some Tyrian,
Some Babylonian or Assyrian
Has tasted its delight."

THE King, of course, was talking solely
For all his wives—they broke him wholly.
Until he could not slumber—
To show them that a stylish bonnet,
However much they spent upon it,
Was really a back number.

BUT did those seven hundred women
Stop buying hats with costly trimmin'?
Did the King's sly knocking fool 'em?
Nay, nay, not so! And modern woman
Will give up modern styles for no man,
Who'er may ridicule 'em!

FREAKS USED BY MILADY OF TODAY AS OLD AS SIN

Puffs, Rats, Bleached Hair and Merry Widow Hats Products of Ancient Times.

Is there anything whereof it may be said: See, this is new? It hath been already of old time, which was before us.—The Preacher.

ALAS for feminine vanity! In a lecture on clothes Monday night before the Young Women's Christian Association, Garrison and Lucas avenues, Miss May Simonds, assistant librarian of the Mercantile Library, told her audience that puffs, rats, merry widow hats and "blondined" hair were invented eight centuries ago.

"Under King Henry I of England, in the twelfth century," said she, "we find the first rats. These were not worn on the top of the head, as at present, but in two long braids which the belles wore flowing down their backs.

"The braids at first ended with metal or silk tags, for ornament. These gradually became bags, and they do say that ladies whose natural hair was insufficient stuffed these bags with false hair, to give length and thickness to their tresses.

"The fashion of padding and puffing the hair into huge headdresses, called steeples, became so scandalous in the fifteenth century that a French priest, a sartorial Savonorola, preached a crusade against them.

"At the end of the sermon the ladies, in tears, wrenched off all their rats and puffs and made a bonfire of them.

"Yet the ashes were hardly cold and the dreaded figure of the preacher was just growing small upon the horizon, we are told, when the ladies set their maids hard at work making new 'steeples' as enormous as the first."

Bavarian Princess Wore First Merry-Widow Hat.

PRINCESS ISABEL of Bavaria wore the first merry-widow hat, according to Miss Simonds. This was a fashionable creation of such vast circumference that the doors of the palace at Vincennes had to be altered to permit the princess' entrances and exits.

"Queen Elizabeth wore false hair," said Miss Simonds. "At her toilets, one of her women would bring forward a number of attires of false hair, golden and red. The Queen usually chose a close periwig of tight red curls.

"Under Edward III., in the year 1102, blonde hair became fashionable and the women bleached their hair with saffron. In the same reign they wore divided skirts, and instead of carrying hatpins as weapons of defense, wore jeweled daggers in sheats at their girdles. A kind of corsets were contrived as far back as the eleventh century."

MISS SIMONDS assured her audience that the most elaborate empire gown is a cousin to the Indian squaw's blanket.

"They both descend from the old himation of the Grecks and the toga of the Romans," said the speaker. "The essential dress of man consists of two fundamental garments, the tight-fitting tunic and the loose toga over it. The tunic survives today in the man's coat, the woman's gown, the English peasant's smock and the French peasant's blouse.

"The toga is represented in the Hindu chudda, the Castilian mantilla and the blanket of the Indian squaw and the Italian peasant.

Vagaries of Fashions Have Always Waxed and Waned.

"THE vagaries of fashion," continued Miss Simonds, "have ever waxed and waned. At times there is a trend away from artificiality and back toward a reverence for the human form divine, in the observance of which alone is there to be found the real beauty which is for all times beautiful; as in distinction from the fad or fancy which is pleasing only while the eye is trained to it, but which, when out of date, looked tortured and unsightly.

"Sewing came in with sin, they say, and the more gorgeously a person is dressed, so much more is he a monument to the fall of man.

"When it comes to lines of pure beauty the Greeks dressed much better than we do. The Greek dress is the most beautiful of all time, because the sanest. Dress, in the Greek idea, must revere the outlines of the form, either by following it closely or draping it in folds that suggest the muscle or contour beneath.

"BUT in the Middle Ages, the time of gorgeous fabrics, the ideal arose of dressing for the dress' sake, not for the body's. According to this opinion, dress as an art commended itself through splendor or vestment, magnificent and costly stuffs, through such brocades and patterned silks as we now admire and cherish in little pieces. These were the ages of skill and power in decoration, but also of strange and unsightly forms."

Miss Simonds' lecture was illustrated by stereopticon pictures representing the fashions of the Middle Ages. They were painted by Miss Antoinette Taylor, teacher of art at the Yeatman High School.

Doesn't Know Man Who Hit Him.

A man wearing white overalls stepped up to Herman Jacobs while he was sitting in front of his junk shop at 107 Clark avenue, Monday evening, and struck him on the head with a heavy wagon stake. The assailant escaped. When he recovered consciousness Jacobs told the police that the man was unknown to him. His skull was fractured.

BROOKLYN BANK CLOSED ON STATE EXAMINER'S ORDER

New York Institution Has Seven Branches and $5,000,000 Deposits.

By Leased Wire From the New York Bureau of the Post-Dispatch.

NEW YORK, April 5.—The Union Bank of Brooklyn, of which Edward M. Grout, former Comptroller of this city, is the president, was closed today on order of O. H. Cheney, State Superintendent of Banks. The institution, which has seven branches, has a capital of $1,000,000 and deposits of $6,255,000.

No statements of the assets and liabilities of the bank was made by Cheney at the time he took charge of the properties, but he made the following explanation of his action:

"As a result of an examination of the Union Bank of Brooklyn by the Banking Department, a meeting of its directors was held Monday evening at the office of this department to consider whether the bank was not in an unsafe condition because of certain of its assets for the character of which the present management is not responsible.

"After deliberation the Board reached the conclusion that the bank should not continue its business. The board accordingly requested the superintendent to take possession. Pursuant to that request and provisions of the banking law, the superintendent has taken possession of the corporation."

Supt. Cheney said a statement would be forthcoming after a further examination of the bank's books had been made. The Union Bank took over the business of the Mechanics & Traders' Bank of Manhattan, which closed two years ago. It was organized in 1908.

The effect of the bank's predicament had only a negligable effect on the Stock Exchange, as the institution was said to be only a small lender on money on stock exchange collateral.

Inability to realize on assets in time to meet the demands of the bank's business is assigned by President Grout as the reason for the closing.

It is not believed the closing of the bank will adversely affect any other financial institution.

The bank, according to its last official report, had a surplus of $669,300; deposits of $5,255,000; loans and discounts of $5,228,700, and cash holdings of $529,800.

SMALLPOX IN LIGHT FORM PREVALENT AT MISSOURI U.

COLUMBIA, Mo., April 5.—An epidemic of varioloid, a modified form of smallpox, not so dangerous as the disease itself, is prevalent in Columbia and is spreading among the students of the University of Missouri. While physicians say that there is little danger in the disease, hundreds of students are being vaccinated and the house of one professor has been quarantined. Students living at the Y. M. C. A. Building are fearing quarantine, as a case was discovered there yesterday. Eighty students room in this building.

The house of Prof. Fessenden has been quarantined because of the illness of Miss Gloria Carr, a graduate student, who rooms there. One of the three white ward schools has been closed and the others probably will be dismissed soon, as a case has been found in one of them. The negro school children have been compulsorily vaccinated and school dismissed.

STUDENT SMOKES, CAUSES A STRIKE AT WASHINGTON U.

Medics Walk Out When Member Is Disciplined by Dean of the College.

The sophomore class of the Washington University Medical College at Eighteenth and Locust streets is enjoying a week's vacation, the result of a sympathetic strike which followed the suspension of a classmate, George Iterman.

The period of Iterman's suspension and the class vacation ends at noon Thursday. Whether the strikers will be reinstated by the faculty, as if nothing had happened, or whether there will be a further test of authority, is a question over which the students of the other three classes are speculating.

Dr. W. H. Warren, dean of the college, visited the reading room last Thursday and found Iterman smoking, although a posted rule forbids the use of tobacco in the room.

"Don't you know that smoking is forbidden here?" the dean asked Iterman.

"I've seen others smoking here," the student is said to have replied. "I didn't think the rule was being enforced at present."

"All the rules of this department are being enforced," Dr. Warren responded. "This is a flagrant violation and I shall make an example of this case. You are suspended from your classes for a week."

Iterman left the building, but the news of the discipline imposed upon him soon spread to his classmates. Iterman is a fraternity man, one of the most popular of the sophomores, and the rest of the class agreed to stand by him. Of one accord, the 45 members walked out, announcing that they would return when Iterman did.

STRIKE STOPS CHICAGO TAXIS

CHICAGO, April 5.—Chicago's taxicab service suddenly demoralized by a strike of 500 chauffeurs last night, was in almost total eclipse today.

Meanwhile the employers were seeking men to replace the strikers, declaring that they could not concede the closed shop demand which is the point in dispute.

TEXAS MOB HANGS FATHER AND SON WHO BREAK JAIL

Parent Dies on Rope, Youth Saved, in Lynching Within Centerville Prison.

By Associated Press.

HOUSTON, Tex., April 5.—Following a sensational escape from jail, Frank Bates was lynched by hanging in the jail at Centerville, last night.

Dolly Bates, his son, was also strung up, but was cut down before life was extinct. The two Bates were ringleaders in the jail delivery. They were both wounded, as was Jailer St. John.

All the jail breakers were recaptured.

The Post-Dispatch is the only evening newspaper in St. Louis that receives or publishes news gathered by the Associated Press.

Coffee vs. The Boy

This is a story of a youngster who suffered so badly from the effects of coffee-drinking that Dr. J. N. Hurty, Secretary of the State Board of Health of Indiana, had to take a hand.

The Indianapolis NEWS published a long account of the case—the news (!) went forth and papers throughout the country have given it much publicity.

From these reports we quote—

"An eleven-year-old boy (Roy Schoolman) of Indianapolis had to be forcibly taken from school and given treatment. The constant use of coffee, it developed, had entirely changed the boy's happy, bright disposition to one of nervousness, with morose spells, when he attempted to fight everyone within reach. He was watched and his extreme addiction to coffee was discovered. One effect of the coffee is said to have been to deaden the brain faculties, changing the victim from an eager learner to a stupid school dunce, and a little later verging upon insanity. Since the coffee has been stopped physicians report that he is now resuming his normal mental tone."

Why marvel? Is this news to thoughtful people?

For fifteen years we have preached the harmful effects of coffee upon head, heart and nerves. Almost every day letters are received just as conclusive and impressive as this case. More than a thousand letters were received in one month from people all over the country with various ills BEFORE they changed from coffee to **POSTUM**, and who either entirely recovered or were much benefited.

That coffee IS HARMFUL to many even in moderate quantity is an old, old truth, and that it is dangerous when used to excess has also been time and again proven.

All of which proves to even a casual thinker that for

POSTUM

"There's a Reason"

Postum Cereal Co., Ltd., Battle Creek, Mich.

Kline's

509 Washington Av., Near Broadway

Pongee and Cloth of Gold Coats

Over 350 New Coats in 25 Distinctive Models, at

$9.90, $12.75, $14.75 & $19.75

We, as usual, have anticipated your wants in this most popular and serviceable garment and show an almost endless array at these prices. All made full length in every shade of natural and tan in plain tailored styles and in fancily trimmed effects with silk trimmings in harmonizing colors. The collection embraces several new purchases just received by Eastern express, they will be placed on sale Wednesday *at from* $3.00 *to* $7.50 *below their actual values.*

$20 and $22.50 Silk Dresses at $14.75

We were fortunate in securing just 150 new and charming dresses in all the light spring colorings, including checks, stripes, figures, etc. They come in fine Chiffon Taffetas and Silk Foulards, and are unusual values at this price.

250 Taffeta Silk Petticoats

Regular $5.00 quality, in black, blue and over 60 new Spring shadings,

$2.95

Lingerie and Linen Dresses

Initial Summer Offering, Especially Priced at **$5.95**

We will place on sale Wednesday several handsome lines in Sheer Lingerie and Linen Dresses; beautifully trimmed effects that are really remarkable values at this price.....

New Mannish Mixture Skirts

$4.95 Including Light Checks, Stripes, Etc.

Just 100 New Spring Skirts in light-weight mannish mixtures, including checks, stripes, etc., in various handsome plaited effects; beautifully tailored skirts that are really worth $2.50 to $3.00 more than this sale price; they cannot be duplicated when this special lot is gone.

Genuine Altman Voile Skirts, $7.95

A limited quantity of these Skirts in plain tailored plaited models and silk trimmed styles; made of hard, wiry guaranteed Altman Voiles in all sizes; we can undoubtedly fit you without an alteration.

Just 25 Light Gray Tailored Suits, *Actual $35 and $37.50 Values* $19.75

Our Mr. E. B. Kline was fortunate in securing just 25 of these beautiful Suits, being all the manufacturer had left from the season's selling. They are Suits that are worth and could not be duplicated for less than $35.00 and $37.50; Wednesday, $19.75.

ELEGANTLY TRIMMED HATS

$4.95 and $7.95

Tomorrow we again offer fully 200 of those exquisitely trimmed Hats that created such remarkable enthusiasm Monday; Included in this assortment are large, medium and small Hats, as well as the popular turbans; each Hat is a distinctive, exclusive style not to be found elsewhere, they embody the highest grade of workmanship and design, such as found in the expensive pattern Hats; every new shape in every new spring coloring is included as well as black and white; the lot comprises 200 Hats; divided in 2 lots as follows:

125 beautifully Trimmed Hats that positively were formerly marked at $7.50 to $10.00, on special sale, Wednesday..... $4.95

75 exquisitely Trimmed Hats that positively sell here regularly at $12.00 to $15.00, on special sale Wednesday..... $7.95

ST. LOUIS POST-DISPATCH

Founded by JOSEPH PULITZER, Dec. 12, 1878.
Published by the Pulitzer Publishing Co.,
210-212 N. Broadway.

SUBSCRIPTION RATES, BY MAIL IN ADVANCE.
Daily and Sunday, one year.....$5.00
Daily without Sunday, one year.....$3.00
Sunday only, one year.....$2.00
Remit either by postal order, express money order or St. Louis exchange.

Circulation

Average
For the First
1910—Quarter—1910
January, February, March

Sunday - - - - 277,110
Daily - - - - - 167,601

There are only 5 Sunday Newspapers in the United States that equal the Sunday circulation of the Post-Dispatch.

Circulation Books Open to All

MR. ROOSEVELT'S DIVERSIONS.

The right of the Vatican authorities to determine upon what terms Mr. Roosevelt or any other private citizen shall be received by the Pope cannot be questioned. Nor can Mr. Roosevelt's personal right to accept or reject the terms upon which the Vatican would receive him be denied. Mr. Roosevelt is now a private citizen, enjoying honors on account of his former great office as President. His relations with the Vatican are not matters of state. There is no reason why we should not accept his view that his correspondence with the Vatican secretary is a closed incident.

Mr. Roosevelt is a skillful politician and is making the most of his opportunities to hold public attention and please the public fancy. But it would be unfortunate if his shrewd political strokes should become the occasions of bitterness between nations or of intolerant acrimony between men of different creeds. His interesting diversions should not be taken seriously.

The Creecy case seems to have taught one Police Commissioner the importance of silence if not the value of discretion.

MULTIPLYING BUREAUS.

The argument of Senator Owen of Oklahoma that economy will be conserved by the creation of a Health Department of the Government with a new Cabinet member at its head is open to question. If the creation of a new department with new officers, new functions, new bureau staffs should decrease expenses it would be a new experience in government.

For the present fiscal year the appropriations for sanitary purposes, exclusive of those for the Philippines, Cuba and Porto Rico, are $14,972,320. Senator Owen reasons that the concentration of the work for which this large sum is appropriated in a new department instead of scattering it among several would result in economy and efficiency. But the bill expressly exempts the medical staffs of the army and navy and their sanitary activities from the supervision of the Health Department. The costliest and most active of the present medical force of the Government will continue their separate functions. The creation of a new department is hardly in harmony with the administration's proclaimed policy of retrenchment.

Public sanitation and the promotion of conditions favorable to health are important objects, but is an additional cabinet officer and a special department necessary for the purpose? The work of stamping out cholera in Cuba and Panama was admirably accomplished without a Health Department. Our hospital and quarantine services are excellent and the special labors of the Agricultural, Interior and other departments in the interest of the public health are well performed. We have made wonderful progress. Besides, every State and city has its health department and the field for the extension of Federal activities is limited.

Are we not over multiplying government bureaus? Under the influence of the spoilsmen and the little fathers of society we are bringing all fields of human endeavor under government supervision and direction. We are rapidly increasing government functions and offices. We are beginning to think that we can do nothing without government direction. Government must tell us what to do and how to do it. We are becoming as bureaucratic as the most bureau-ridden nation of Europe and if we keep on this path the country will be turned into a kindergarten.

Perhaps the Pope doesn't know what he missed; and perhaps he does.

IT SHOULD BE EASY.

Two Japanese who were caught making sketches of the fortifications in Manila harbor have been turned over to the local Philippine authorities by the War Department. The United States code has no provisions under which they might be punished.

It was a wise act on the part of the War Department which grieves continuously that Congress will not make a law for the punishment of such offenses. If reports of justice, as administered in the Philippines, are true the local authorities will be hampered neither by lack of statutes nor squeamishness. Where a way can be found to suppress a liberal newspaper, because it demands independence, in a place where the Government prison is the greatest school in which natives are trained to ways of loyalty and civilization and where juries are unknown, it should be as easy to convict a couple of itinerant Japs as an automobile full of St. Louis tourists in Brooklyn, Ill.

Left to the operation of the local law, those two Japs will be lucky to get life imprisonment as the delightful alternative to being hanged and drawn.

A CASE FOR GOV. HADLEY.

The charges against Chief of Police Creecy ran from ugly rumor, through besmirching innuendo to a concluding series of concrete trifles. Such value as they gained in their malodorous travels was destroyed with practical completeness when Mr. Creecy made his candid reply in denial and explanation. It remains now for the Chief to have his perfunctory hearing, to be perfunctorily convicted and happily dismissed from the service.

But the end is not yet. Chief Creecy, without much effort, seemed able to show that the charges against him reacted against the Police Commissioners. The grand jury, with barely perceptible indirectness, turned the responsibility for neglect to supervise the relief fund squarely back to the commission.

The relief fund entanglement, the pursuit of Creecy, the allegations of misconduct against minor officers and the delays, shifts and bickerings of three months are all manifestations of conditions within the department. They should put Gov. Hadley on inquiry.

The future of Creecy, the money shortage, the trial of Healy and the fate of various lieutenants and sergeants are not in themselves of special interest. But demoralization within the department is a matter of grave public concern. There is demoralization. Such a condition follows naturally when dozens of men, conscious of their rectitude, are wondering whether they are to be hit next or speculating as to the target at which favoritism will presently choose to aim.

The efficiency of the department is a matter of first importance to Gov. Hadley. What are his views of present conditions? Looking beyond the particular incidents, does he view the inevitable consequences of them as conducive to efficiency or the enthusiasm from which efficiency springs? He is quoted in one statement as declaring that the commissioners of his appointment are not responsible. Will he continue to dodge by adhering to that plea? It would be interesting to know not less what Gov. Hadley thinks of the actual situation than what he has in mind as appropriate proceedings in relation to the commissioners for whose appointment he is not responsible? It is a situation the Governor cannot afford to ignore.

The Pennsylvania Railroad is expending $160,000,000 on its New York terminals, but it will not levy an arbitrary on New York traffic to pay for it. It expects the general revenue to meet the added expense with a profit.

AN AEROPLANE TRUST.

French aviators refuse to contest in this country for the international cup won at Rheims last year by Glenn H. Curtiss. They fear litigation with the Wrights, who seem to make the broad claim that every air machine is an infringement on their patents.

An international contest without the French flyers would not be very exciting and probably not international. Thus the Wrights stand as the obstacles to a meeting which should do more than anything else to increase general interest in flying and flying machines.

The Wrights have disclaimed intention to stop progress and kill interest. They have also averred they were not seeking monopoly. Their argument is plausible enough in a way. They say that it will be a long time before the profits from the manufacture and sale of aeroplanes will be great enough to permit the prosecution of very necessary experimental and development work. Practically the only source of profit now is from races and exhibitions. Such profits they maintain should be turned to the making of new tests and experiments.

It is a fine argument and a pretty theory. But if it keeps the French aviators away from the international cup contests, it is not a good practice. Much of the admiration for the Wrights and their great achievements will vanish if they persist in their hampering tactics.

But if they will not yield the point it is a good opportunity for such an organization as the St. Louis Aero Club to buy them off. Purchased immunity from litigation would at least relieve the foreigners of embarrassment and of the obligation to recognize the claims of the Wrights by paying tribute. The tribute would be paid by the Aero Club as the customary toll to monopoly. Such a course should be perfectly satisfactory to the Wright brothers if they are honest in their declarations that what they want is money for experimental work and are really without desire to hamper or mulct other experimenters. At least we should learn whether the Wrights are sincere or whether they want to do not only all the experimenting, but also to disburse all the money available for that purpose.

If, as Attorney-General Major says, State officers cannot be compelled to assess property except as they see fit, Gov. Hadley better call a special session of the General Assembly and have some ornamental but useless laws repealed.

The ill-fated Pommern sailed quickly from Berlin to the Baltic, which should remind aeronauts that St. Louis is a thousand miles from any sea. That is one great advantage in St. Louis as an aeronautic starting point.

Cannon, Longworth and Hobson are the three members of the House whom tourists ask the guides to point out to them. They are stars. The rest of the House is just a nebulous mass of gaseous stuff.

Taft is too fond of jumping on his critics; he could crush them just as effectually by sitting down on them and taking a rest.

"Taft strikes his insurgent critics," says a headline. Great Scott! Suppose they should discover it!

What is the use of having any April elections on the liquor question when March went so dry?

The naval bill is up for discussion in the House. Now look out for another war with Japan.

There are some potentates who can shut Teddy out, but there are none who can shut him up.

LETTERS FROM THE PEOPLE.

"Consistency, Thou Art a Jewel."

To the Editor of the Post-Dispatch.

"In its final report, the February grand jury has placed the moral responsibility for the shortage in the Police Relief Fund at the doors of the Board of Police Commissioners."

After reading and re-reading the above from your paper, it seems to me and it should appear to all fair-minded people that the severest charges made by the Police Commissioners against Chief Creecy, and on which they base their order of suspension, does not appear any greater offense than the charge of neglect made against the Police Commissioners by the grand jury.

Will the Board of Police Commissioners be consistent and place their resignations in the hand of the Governor? If the charges against Chief Creecy were grave enough to merit his suspension—then the report of the grand jury demands that the Board of Police Commissioners should resign voluntarily or be requested to do so by Gov. Hadley.

Chief Creecy, among other things, is charged with suppressing the report of the Healy auto ride and smash-up of the police auto, although the press say a report was made by Chief Creecy to Dr. Faulkner, and by the doctor decided "of no importance." Now, let us see what the grand jury has to say about one of the Police Commissioners:

"We have learned from at least one of the commissioners that he suspected more than two years ago that the affairs of the Police Relief Association were not in a satisfactory condition and had since then expected some such state of things to occur as that with which the Relief Association now is confronted."

Should not this particular commissioner, to be consistent, send by telegraph, telephone or by special delivery his resignation? If he attends another meeting of the Board of Commissioners, then 'tis true "that the workings of man are mysterious" and this commissioner has never heard of the word "consistency."

If the flimsy charges made against Chief Creecy was the best the board could do, after months of labor and auto riding with the Chief of Detectives, then they should be censured for demoralizing the police force and taking their attention from matters that all taxpayers are supposed to receive from the department—protection from pickpockets, hold-up-men and the like. AUGUST HAMMOND.

Neglected North St. Louis.

To the Editor of the Post-Dispatch.

I have lived all my life in North St. Louis and find the poorest service all around to property owners in North St. Louis, as follows:

People east of Broadway have to go three or four blocks to find a mail box; no box east of Broadway, although asked for same.

North St. Louis has only the one car line, for people on Broadway or Baden. If one wants to go and take Grand avenue line, must walk up there. Is there no way to get the Grand avenue cars to come to Broadway and then go up on Grand as usual? Can't some arrangements be made so one can transfer to Grand avenue cars?

People north of Grand avenue have an old-fashioned public school, which has been in use for years and years. Now, why can't we property owners who must send our children to public school up there have an up-to-date school? That school never has a picnic, although the children ask and ask and are repeatedly refused, so I'm told.

Can any property owner give me the reasons why that part of town north of Grand avenue on Broadway and east of same is neglected?

PROPERTY OWNER.

Why Soldiers Desert.

To the Editor of the Post-Dispatch.

I have read with interest some of the military points which are being discussed through the columns of your valuable paper. The main strength of this great commonwealth rests with well-disciplined young men of good character; no others can enter the service unless they can show papers by well-to-do citizens that vouch for them as far as character is concerned. Now, these young men occasionally commit themselves and are given what is called a "summary courtmartial," or "general courtmartial." They are locked up in the guard house and some times wait about two months before the trial comes off. They are worked hard during this waiting period which is strictly against army regulations which says only "light work will be assigned to those waiting trial."

If it is a summary court that tries them the court does not "hear with patience" the defendant's plea, but generally tells him right "off the reel" that he is guilty, or "is lying and knows it." The company commanders are allowed to approach the court and estimate the amount of fine to be given; this is fully understood and sanctioned by his Royal Highness, the C. O.," who puts his "O K" on, when he should cut down excessive fines. Thus the man for missing one call, sometimes is fined as high as $30. If tried by a general court, his sentence is "cut and dried" before the court sits, that is, the officers talk it over in their "club" between drinks, and evidence amounts to nothing.

This is the chief cause of desertion. Soldiers should be tried by civil courts, where they would have a right to counsel who would exert themselves in their behalf. CHARLES D. DILLIAM,
An Ex-Soldier.

Unite for Sunday Rest.

To the Editor of the Post-Dispatch.

A few nights ago I read a complaint of a dry goods saleslady in regard to the Sunday closing, which complaint is just, as these conditions really do exist, but luckily not in our store. Our saleslaides report at 8 a. m. Sunday mornings and we are always ready and do close our doors at 11:30, and furthermore, we pay our girls extra for working Sunday mornings, which most stores do not do, and none of our girls are compelled to work Sunday mornings, as they do this of their own free will, but we feel the same as this poor saleslady—why can't we have our Sundays as well as anyone else?—and the only way to get your Sundays off is to pass a law to that effect.

It is through compulsion of competition that we keep our store open Sunday mornings, but would gladly close our store if our competitors would do so.

We also tried some time ago to get all the dry goods stores in North St. Louis to close their stores three evenings each week at 6 o'clock instead of two evenings at 6:30, and it was disgusting the kicking that was done, so I gave up in disgust and let the matter drop. The conditions of the saleslaides could easily be bettered and we could all have a little more time to ourselves if we could only get together on this subject, but there seems to be too much petty jealousy among the merchants in the outlying districts.

Any merchant or merchants willing to take this matter up to better the hours of our help will find us ready to help them at any time. SCHEER BROS.

Light From Liverpool.

To the Editor of the Post-Dispatch.

The recent anti-slum talk in St. Louis disclosed the fact that this city is helpless in the matter of improving or blotting out what is called the Ghetto. Englishmen are slow, as we know, but Liverpool, an English city, has pulled down 13,000 slum buildings and erected sanitary dwellings with recreation centers in their place. Five million dollars has already been spent by the city in this work, and more than 10,000 persons, who formerly lived in noisome and disease-breeding tenements and courts are now comfortably housed as the city's tenants. The cost to the taxpayer for all this is less than 1 cent on the dollar, and the profit to the city in health and cheerful living will never be estimated. STUDENT.

JOY RIDING.

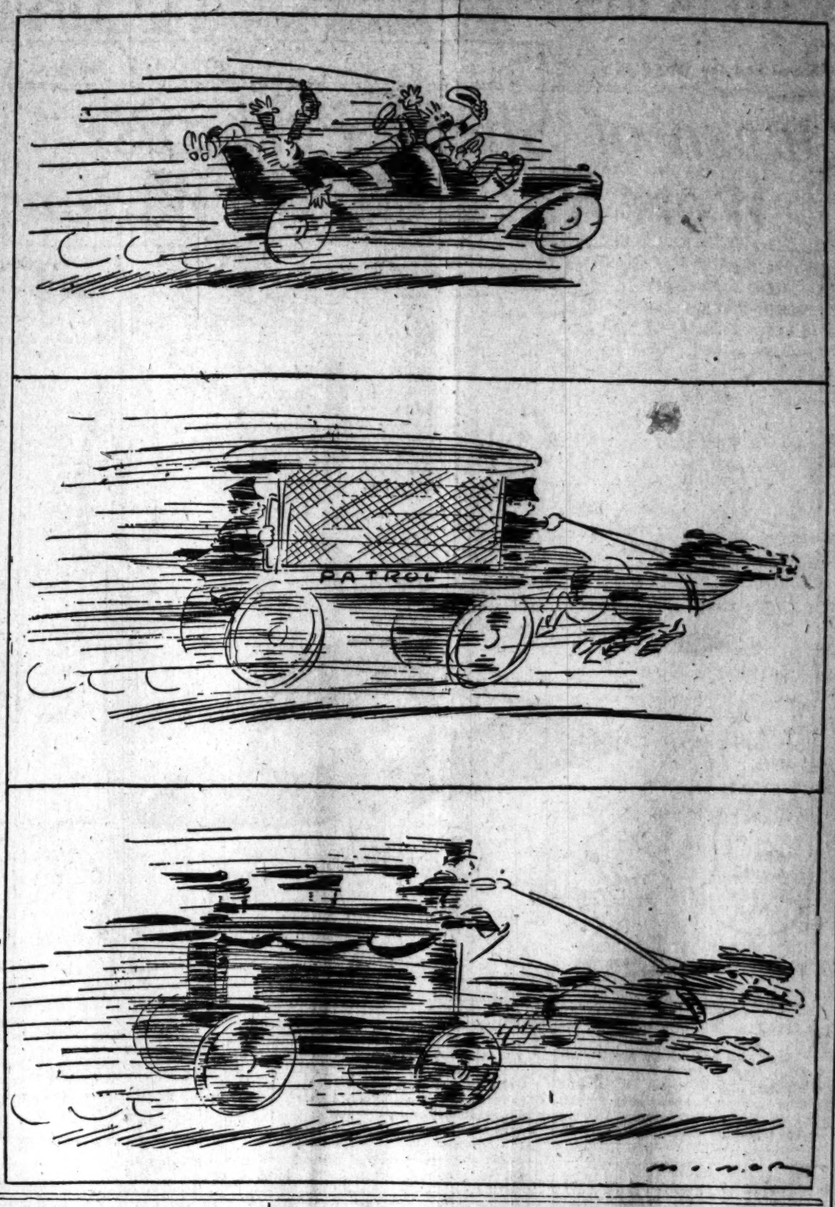

THE SERMON ON THE MOUNT ON WEALTH.

Jos. D. Holmes in New York Evening Post.

It is hard to let pass without a protest an attempt to misquote the Sermon on the Mount, as is done in the Outlook of March 12 by the editor. In an article on righteousness, Dr. Abbott attempts to prove that our Lord did not condemn the accumulation of wealth, the desire for power, or the use of force. The doctor is entitled to his own opinion, and so is every one else who can read Matthew v, vi, vii, etc. But surely it is time to look to the ancient landmark, when the writer says: "Jesus did not say, 'Lay not up for yourselves treasures upon earth.' He said, 'Lay not up for yourselves treasures upon earth where moth and rust doth corrupt and where thieves break through and steal.' And no sensible American does. Moth and rust do not get at Mr. Rockefeller's oil wells, nor at the Sugar Trust's sugar."

Now, of course, the inference is that the injunction is not against the accumulation of wealth, so long as it is kept in use, and care taken against its being stolen.

Christ must have anticipated that some one would try and misread His sermon, by leaving out the comma after earth, as Dr. Abbott has done above, and italicizing an unimportant part, for he placed his meaning and the antithesis he desired right in the verse following: "*But*" (italics mine), 'lay up for yourselves treasures in heaven, (comma not mine) where neither moth nor rust doth corrupt, and where thieves do not break through nor steal." And if any one wants to find further the difference between the heavenly and the earthly form of accumulation, let him read the whole three chapters anew. The actions of nominal Christians, no doubt, need constant apology, but the way to make them square with the real thing is by confession and repentance, and not by an attempt to garble our "marching orders."

MARKETS FOR GREAT BRITAIN.

From the Toronto News.

As the wide stretches of Canada, Australia and South Africa gradually become peopled, and their unsurpassed resources steadily are developed, the manufacturers of the Greater Britain will find in their rapidly increasing purchasing power ample consolation for possible losses in foreign markets. There is enormous scope for the successful working out of a completed system of inter-imperial preferences.

WARNING TO ADL.

From the New York Globe.

Rudely shaken is the assumption of the corruptionists that the public is a helpless victim to their activities, lacking the wit and power to strike back for its own protection. The fate of Alids is a warning to the criminal politicians of all parties and all grades that will do incalculable good.

BUTTER STRIKE.

From the New York World.

Berlin has a butter strike on hand and 120,000 Berliners have signed a pledge not to eat butter while it continues at the present high prices. Even the kaiser, it seems, cannot regulate the cost of living.

JUST A MINUTE.

Written for the Post-Dispatch by Clark McAdams.

SOCRATES ON POLITE CORPORATIONS.

SOCRATES: I did not see you at the debate last night, Thrasymachus.

THRASYMACHUS: No, Socrates. I was too tired to come downtown on a strap, and it embarrasses me to remain seated when there are ladies standing.

SOCRATES: You think it bad manners.

THRASYMACHUS: I cannot help thinking so.

SOCRATES: No, of course not; but did you ever try keeping your seat and saying it is the company and not you which is impolite, Thrasymachus?

THRASYMACHUS: No, I have not tried that, Socrates.

SOCRATES: I have not tried it, either; but Crito, who is having his automobile painted, tells me he eases his conscience very nicely in that way.

THRASYMACHUS: Just how do you mean, Socrates?

SOCRATES: Well, Crito came to me about this, and I will tell you how I advised him to reason. A lady enters your car.

THRASYMACHUS: Yes.

SOCRATES: There is no seat for her.

THRASYMACHUS: No.

SOCRATES: But there should be.

THRASYMACHUS: Certainly.

SOCRATES: You should have seen to it that there would be a seat for her.

THRASYMACHUS: Not at all.

SOCRATES: Who, then?

THRASYMACHUS: The company, of course.

SOCRATES: Ah! The company, then, refuses to give the lady a seat.

THRASYMACHUS: Yes, virtually.

SOCRATES: Is it not so absolutely?

THRASYMACHUS: Er—why——

SOCRATES: The company knew she would get on the car.

THRASYMACHUS: Yes.

SOCRATES: It knew there would not be a seat for her.

THRASYMACHUS: True.

SOCRATES: It refused to provide one.

THRASYMACHUS: So it seems.

SOCRATES: Very well. Is the company's attitude toward this lady, then, polite or impolite?

THRASYMACHUS: It is impolite.

SOCRATES: Now let us strip it of what you consider your personal responsibility. It might have been a car full of women that the lady boarded.

THRASYMACHUS: It might.

SOCRATES: In that case the company not only refused to send out a seat for her, but there is no possible manner in which she may get one.

THRASYMACHUS: Hardly.

SOCRATES: So that irrespective of you or anyone else, the company intends that this lady shall stand. Therefore——

THRASYMACHUS: Socrates, you make a sad jumble of my wits.

SOCRATES: So Crito said, though he followed me a little longer than this. However, it is time to go over to the newspaper building board again and see what else Roosevelt has started.

A WORD TO THE WISE.

The remarkable popularity of Mr. Roosevelt places anyone with whom he comes in opposition [illegible] such a disadvantage that it would [illegible] just as well to run on [illegible]

NOTES AND QUERIES.

Answers to Questions From Readers of the Post-Dispatch.

Write but one question. No bets decided. Business addresses not given. Legal questions must be simple. Address "Answers," Post-Dispatch, using postal cards when convenient.

MAYFLOWER.—See Answers Feb. 19.

FRED.—A bar bill is not collectible in Missouri.

DESIROUS.—Phone Terminal Railroad Association.

FRANK.—The Duestrow execution took place at Union, Mo.

TIBBY.—Missouri School for the Blind is 3815 Magnolia avenue.

L. D. A.—Write marriage license clerk, Chicago, in regard to destroyed certificate.

A. C.—As the balsam plant has been cultivated in flower-gardens for more than 300 years, it may well be known as a flower.

F. W. L.—As nearsightedness may be corrected by glasses, we do not see why an electrician would be handicapped by it.

EAST SIDE READER.—Half per cent would not be as plain as half of 1 per cent. It might be half of some other per cent.

VIRGINIA BROWN.—We know of no such place. You might try phoning or writing the Young Women's Christian Association.

ANXIOUS.—The skin disease you mention is probably eczema, which is a troublesome disease that should be treated by a physician.

P.-D. FOREVER.—We cannot help you as to your incubator. The good ones are patented, and you would not be allowed to use one like them, made by yourself.

B. H. L.—Maps show no railroad in the counties of Hardin and Calhoun, Ill. It is a little odd that Hardin is also the name of the county seat of Calhoun County.

F. R. G.—You cannot draw your husband's wages without his order, but you can see the Assistant Prosecuting Attorney at the Four Courts and tell that official that you are not supported.

IRISH.—Unless lease expressly states so, you could not remove nor demand compensation for value of improvements erected upon the leased land, being of a permanent and fixed character.

M. D. J. W. D.—If maker destroyed the note you placed in his hands for safekeeping, by tearing off signature, we do not believe you can proceed against him criminally. Such acties of his would not bar its payment.

C. F. G.—Automobile route to Chicago: East St. Louis, Collinsville, Edwardsville, Litchfield, Springfield, Lincoln, Pontiac, Dwight, Morris, Joliet, West Side, canal through Riverside, Garfield Park, Jackson, boulevard to lake front.

READER.—As to how the "rolls" of a piano player are made, there is on a piano an appliance that records the touch of an artist. It is then put into a machine that cuts the impressions out automatically. After being cut out they are put under the inspection of a proofreader.

R. S.—You would have to prove that the landlord lied to you about the water rent. Water will surely be shut off if not paid for by somebody. Move away from that landlord as soon as possible and warn other tenants of his dishonesty. Always demand promises in writing.

AS.—A diffident young man—one who is inclined to become very nervous when called upon to do the most commonplace things, such as reading aloud, etc., overcomes the nervousness by strictly keeping himself out of his mind and concentrating his attention wholly upon what he is doing. Constantly practice this and in time you will be all right.

TO ALL QUESTIONERS.—Don't sign questions "A. B. C." or "Reader" or "Anxious," or "X. Y. Z." There are so many of these signatures that readers often suppose they are getting an answer intended for somebody else. Don't Address questions, "Post-Dispatch," or "Editor." Simply write "Answers, Post-Dispatch;" otherwise there may be delay. DON'T write compliments. Write nothing but the question, and make that clear.

ANXIOUS.—Age limit for railway mail clerks, 18 to 35. Entrance salary $800 a year. Applicants must be at least 5 feet 5 inches in height, exclusive of boots or shoes, and weigh not less than 130 pounds in ordinary clothing without hat or overcoat; have no physical defects and show in the medical certificates of the applicants that they have been successfully vaccinated within the last five years. Get application blank at Civil Service office, Old Postoffice, Third and Olive.

CORINNE.—Liberty bell was cast by Thomas Lester, London, 1752, for the Pennsylvania statehouse. In the same year it was cracked by a stroke of the clapper and was recast by Pass & Stow, Philadelphia. Weight, 2080 pounds. July 8, 1776, it rang the proclamation of the Declaration of Independence. It continued to record the events of the revolution and of the after time of peace to 1835. July 8, 1835, while tolling for Chief Justice Marshall, it was cracked and never rang again. Another statement is that the crack occurred at the welcoming of Lafayette, 1824 or 1825. In 1777 it was removed to several Pennsylvania towns for preservation. In 1818 it was taken to New Orleans; 1818 to Chicago; 1895 to Atlanta; in 1904 to St. Louis.

WORRIED.—A boy in his teens was afflicted with very crooked bowlegs and they were made straight as follows: Every morning before he had taken a step, while muscles were relaxed, the outer or "bowed" side was rubbed thoroughly and drawn down as straight as possible without giving pain. In a few months his legs were perfect. Weak ankles should be sponged night and morning with cold water in which a handful of coarse salt has been dissolved. Dry them, and then rub patiently 15 minutes. Strengthen by a little exercise every day. Standing on ball of feet, sway the whole body from the ankles forward and backward, using the ankles as a pivot. Do not allow the body to bend at waist or knees; the whole action should be in the ankles.

R. R.—City limits: East boundary, middle of Mississippi from point 300 feet south of River des Peres at its mouth to northern boundary of what was once called U. S. Survey 114—19 miles. Southern, western and northern boundary, a line running from a point 300 feet south of mouth of River des Peres west and parallel to said river to the eastern line of the Lemay Ferry road; thence west to the intersection of the Lemay Ferry road with Webster road; thence along Webster road to its intersection with the east line of Lot 1 of Carondelet Commons, south of River des Peres; thence west to southeast corner of Rudolph Carmack's place; thence northwest to Gravois road at point 600 feet south of River des Peres bridge; thence northwest through McKenzie tract and East Lacleade and parallel to McCausland road, and 600 feet from it to Clayton road, at a point 600 feet from its intersection with McCausland road; thence north and parallel to Skinker road and 600 feet west thereof to its intersection with Old Bonhomme road; thence northwest to intersection of McPherson avenue with Meade street; thence northeast to point in Belle Fontaine road 600 feet north of its intersection with Columbia Bottom road; thence parallel to Columbia Bottom road to northern boundary of U. S. Survey 114; thence east to river.

The Man Who Wins

Traits That Make for Success and the Way to Acquire Them.

By EMORY J. HAYNES.

WALK fast. Step off quickly. Do not dawdle. The boy who is applying for a situation is being studied through the office window. No doubt a slow step may not indicate a slow worker. The quick step on a ringing heel might possibly be the sign of carelessness. But the chances are in favor of the boy whose motions are energetic.

Physical energy is what makes the world go. In the final resolution manual toil is the basis of everything except what the Creator produces for us. Electricity will turn no wheel unless some human muscle throw the shovel of coal. Great is muscle, and fine, strong, quick-moving muscles are what sell best in the market.

You are sent to Chicago and your legs move slowly to the train. You miss it. Another young man would not have missed that train. He would have run past the block on the trolley. He would have saved half an hour at the start by getting his grip and overcoat sooner. He would have made no failure by his legs. Legs are great things in the battle of life. It is the time the boy takes to do an errand that makes or breaks him. To be at a place on time is good. To be there five minutes ahead of time is, however, the thing.

To squeeze the juice of the brain into the muscles so that the order is executed with dispatch is necessary. Some brain juice runs slowly. The man clearly understands, but somehow he cannot get himself into action. Some are tired. Some were up too late the night before. Some have to pull themselves together and shake themselves together and urge their physical action as one whips a dull horse. Others there are with whom it is touch and go. It is to these latter that impatient Success, snapping her fingers, gives her errands.

The mind should be master over the whole body, and therefore mental training and the perfect knowledge of one's craft go far in the matter of physical promptness. If one knows how to do, knows what to do and has things to do with he becomes what is called expert. His product can be counted on in the shortest possible time needed. Therefore, he grows invaluable to his employer. In turn, when such men become employers themselves, no wonder they have small patience with the slow fellow.

Hindoo Cookery

By SAINT NIHAL SINGH.

IN INDIA it is literally a case of being a vegetarian or starving, for the Hindoos of Hindoostan, taking them almost as a whole, are enjoined by their religion to abstain from eating meat. They are not allowed even to open the shell of an egg because by so doing they would destroy the life within it, says Saint Nihal Singh in the Nautilus. Thus they are compelled to subsist on a vegetarian diet or go hungry. But if the cooks of India were to prepare their vegetables for the table as do the women of America, it is certain that the Hindoos would be meat-eaters—it would be impossible for them to live on a vegetarian diet.

This for an essential reason. The American cook boils all the flavor as well as the vitality out of the vegetables and throws it away. The Occidental cook declares this operation is necessary, as the flavor of the vegetable is too strong and pronounced if the water is not drained away from it. Be that as it may, the result is that the food has lost much of its nutriment and is useless to build up or sustain the body. Moreover, the boiling process renders the dish more or less insipid in flavor.

The East Indian cook works on a directly opposite principle. The woman of India is taught that the food must be cooked in its own steam, or with just enough water to generate steam to cook it, and every drop of moisture must be evaporated before the food is served, unless it is to be eaten with a gravy or "shorba," in which case a small quantity of liquid is allowed to remain in it. But, as a usual thing, not a drop of water is drained away.

This would be looked upon as positively sacrilegious and wasteful by the East Indians. The American throws away as useless, every day, what would keep an East Indian family from starvation. This fact was demonstrated when, during a siege, the Indian soldiers requested that the water in which the rice was cooked alone should be served to them, while the rice itself might be served to the English soldiers. This was done, and the native sepoys apparently were as well-fed as their white brothers.

Impudent Answers.

Drawn for the Post-Dispatch

Let George Do It

By GEORGE McMANUS

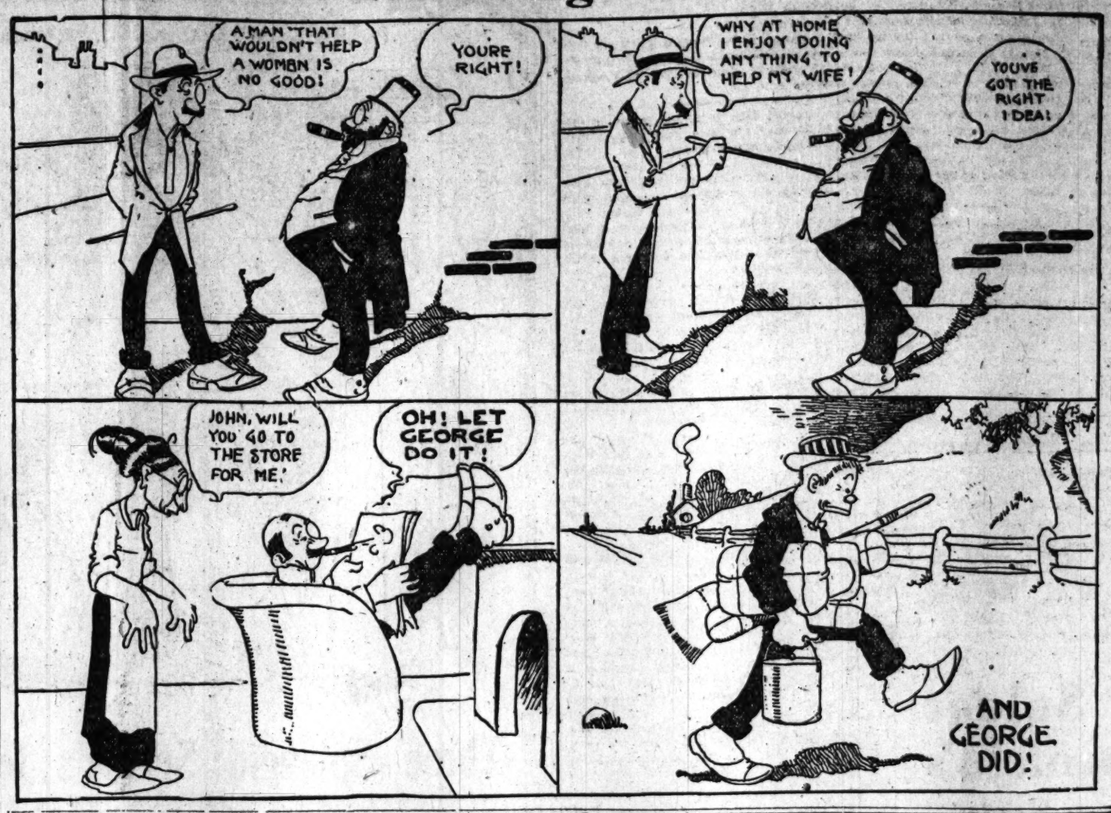

THE AMERICAN TYPE.

Is there a distinctive American type? Scientists for years past have been quarreling over the question. Prof. Franz Boas of Columbia University holds that while there may not now be a type distinctively American, we are rapidly approaching a uniform fusion of the races that seek a home in this land of freedom. He has shown that the children of alien races born in this country show a very marked physical and mental change, and that the amalgamation of these races is producing a uniform type of offspring. Prof. Boas is known among scientific circles as an explorer, geographer and anthropologist. He was born in 1858 in Westphalia, and was educated abroad. In 1883 he explored Baffin Land. His work was highly scuccessful. His services were sought by many well-known museums. He has done considerable for the Smithsonian Institution, and was chief assistant of the Department of Anthropology in the World's Columbian Exposition in 1893. In 1895 he was attached to Columbia Uuniversity. He is a member of many noted scientifci societies and author of several books.—Leslie's.

FASHION HINTS

The fashion of very sheer overdresses or tunics, combined with heavier materials, is exceedingly pretty, if used in good taste.

The sketch shows a rose foulard, polka-dotted in black, and having a tunic of black chiffon, the hem being embroidered in rose, as is also the vest.

JUST JOKES.

"Does that man possess any acumen?"

"Naw; he don't own a cent's worth."—Baltimore American.

Conductor (collecting fare): This is a bad dime, sir.

Passenger (coolly): Is that so? Never mind the change then.—Boston Transcript.

"What's the matter, Bobby? What are you doing to the baby?"

"I ain't doing a thing, ma. We're playin' museum, an' she's th' human pin cushion."—St. Paul Dispatch.

"Goodness, what a frump! Who is she?"

"That is Mrs. Penhallow, the author of 'Margaret Westwood's Courtship,' and 'The House Divided.'"

"You don't mean it! Why, I read in one of the advertisements about her books that she had a beautiful style."—Chicago Record-Herald.

It has been discovered by skillful observers that the average load of nectar carried to the hive by the bee is almost 3-10 of a grain, so that the collection of one pound of nectar requires nearly 23,000 foraging excursions.

ON THE CAR

By W. H. JAMES.

"GOOD morning, Miss Mamie," said the floorwalker as he took his accustomed street car seat beside the glove-counter girl. She sighed in a resigned sort of way after greeting him with her sweetest smile—for Mamie doesn't like floorwalkers in general or this one in particular, yet she doesn't like to discourage his apparently well-meant attentions.

"Why do you sigh, Miss Mamie?" he asked.

"O, I was just thinking," she replied.

"What about?"

"Really, I don't believe I ought to tell you."

"Ah, then, it's a secret."

"O, no. Not exactly."

"Then why can't you tell me?"

"I just don't like to."

"Of course I don't suppose I ought to have asked."

"But you did."

The floorwalker was silent for awhile.

Then, "I didn't mean to be inquisitive," he said.

The light of a suddenly-formed resolution came into Mamie's eyes.

"I don't know but that I ought to tell you, anyway," she murmured.

"Was it about that tall, light-haired fellow that was fired from men's shirts last week?"

"Why, the idea! You think you're good at guessing, don't you?"

"Well, what were you thinking about, then?"

"O, never mind. I won't tell you, now."

"Broadway," yelled the conductor.

Things Worth Knowing.

Insurance authorities tell us that it requires about 300,000 new houses every year to supply our increase of population and 80,000 more to take the places of those that are destroyed by fire.

Mme. de la Roche has won an air pilot's license from the French Aero Club by flying four times around the aviation course at Heliopolis, a total distance of 12 miles. She is the first woman to get this distinction.

There has been a big increase in the production of salt in the United States in the last 10 years. Close on 25,000,000 barrels were produced in this country last year, which was in excess of any such period previous.

The United States is first with regard to revenue derived from the telegraphs, $29,000,000, while the Russian treasury benefits by $20,600,000, Great Britain drawing $15,800,000, Germany $8,600,000, and France $7,000,000 for the year.

Cultivating Slimness

Fat women must take this injunction to heart if they want to be in style, for the new modes will not drape over a fat figure.

The fat has got to come off quickly but without harm, of course, and this means only one thing can be depended upon. Exercising or dieting are too slow. The fat woman who wants to wear a form-clinging gown must make an immediate trip to her druggist and get a case of Marmola Prescription Tablets, which will cost her about 75 cents.

Taking one of these after each meal and at bedtime should be enough to bring her to the "losing-a-pound-a-day" stage before even the first case is used up. It is hardly believable that such delightful results can be obtained without harm and for such a small sum of money, but then, fact is stranger than fiction.

Test the effect of these tablets by getting a case yourself, either from the Marmola Co., 190 Farmer Bldg., Detroit, Mich., or from any druggist. They are made in exact accordance with the famous Marmola Prescription and, consequently, can not have any ill effects.—V.

COST OF LIVING.

Dr. Francis E. Clark, known by thousands of Christian Endeavorers as "Father" Clark, recently returned from a journey of 26,000 miles in foreign countries, reports that the cost of living is as high in the countries he visited as it is in America.

Since last October "Father" Clark has visited Egypt, India, China, Japan and Hawaii. In all these countries he found that wages for the common people approximated the sum needed for subsistence. The difference he found between other countries and America was that the standard of living here was much higher. "It was rather difficult," he explained, "for a traveler to ascertain just how the natives lived. Of course, we stopped at the best hotels, hotels which catered to foreign patronage. We found that it cost us just about as much to live abroad as it does at home. But as for the natives, from a cursory examination of a traveler, it seemed as if it cost to live about all a man could earn wherever we were. In some places the arbitrary prices were lower, but in those places wages were correspondingly lower."—Baltimore News.

IT PAYS TO ADVERTISE.

ANCIENT FOOD PRESERVE.

William H. Swett of this city claims to have rediscovered the lost Egyptian art of preserving vegetables and animal matter indefinitely.

He has taken roses and let them wither since last summer. Then the petals, moistened, resumed their original freshness and color, and the withered buds burst into blossoms. Corn on the cob a year old, which had been dried into a third its former size, was restored merely by being placed in water over night, so that it not only looked, but tasted fresh. Other vegetables were similarly demonstrated.

Swett says that in so far as comparison is possible, he has succeeded in securing suspended disintegration in the products he prepares. He operates a queer-looking apparatus. A fire burns in both ends of an oblong case. Horizontal screen slides bear the preserving product. Air constantly circulates within.

"I have been experimenting 15 years seeking for the element which, successfully applied, kept disintegration from affecting food products," he said. "Several years ago, by chance, I happened upon the effects. So sometimes the things I turned out would keep indefinitely, sometimes they soured. I did not know the cause. It is that cause which I have now discovered. It is an element that permeates the air. A child may apply it to the product which is to be preserved when the secret is learned."—Portland (Ore.) Dispatch to New York World.

Madge: What makes you think Charley has a tobacco heart?

Marjorie: He seems to care more for his old pipe than he does for me.—Judge.

Will It Scratch or Wear?

That's what you should know before using any Silver Polish. Many of them do and no wonder. They contain whiting, chalk and acids that were never intended for such a purpose.

ELECTRO-SILICON

will not scratch or wear the finest surface. Its composition makes that an impossibility. As to brilliancy—you know how beautiful New Silver is—that's the brilliancy Electro-Silicon reproduces. Get the Genuine.

FREE SAMPLE

mailed on receipt of address.

The Electro Silicon Co., 30 Cliff St., New York.

Sold by Grocers and Druggists Everywhere.

A Skin of Beauty is a Joy Forever.

DR. T. Felix Gouraud's Oriental Cream or Magical Beautifier.

Removes Tan, Pimples, Freckles, Moth Patches, Rash, and Skin Diseases, and every blemish on beauty, and defies detection. It has stood the test of 60 years, and is so harmless we taste it to be sure it is properly made. Accept no counterfeit of similar name. Dr. L. A. Sayre said to a lady of the haut ton (a patient): "As your ladies will use them, I recommend Gouraud's Cream" as the least harmful of all the skin preparations," for sale by all druggists and Fancy Goods Dealers in the United States, Canada and Europe.

FERD. T. HOPKINS, Prop., 37 Great Jones St., New York

If not at your dealers, see Schroeter Bros., Marx Hardware and Paints, Grand-Leader, Barr's or Ellaman.

IN THE SPRING

What a Young Man's Fancy Really Turns to, as Explained for the Post-Dispatch

By SOPHIE IRENE LOEB.

Copyrighted, 1910, by the Press Publishing Co.

"IN the spring a young man's fancy lightly turns to thoughts of love."

Just so! And with some young men, perchance, it is the same problem as getting a new spring HAT. Just as lightly.

If the WIFE market were commercialized according to the poets, values would rise to top notch in the spring and take a slump in the FALL.

Certainly there would be frequent PANICS in the game, especially during the summer resort season.

This, of course, would be governed by the scarcity of gay Lochinvars at these places and the overabundance of WALL flowers.

Mark you, then, even without the advent of matrimonial stock quotations in our daily newspapers the young man may or may not turn lightly to thoughts of MATRIMONY.

If he does, the chances are he will answer the same questions as to his desires as if he were purchasing a hat.

Note:

"Good morning. I should like to get a wife."

"Oh, very well. What size, please?

"I want the size comfortable, but not too BIG for my HEAD."

"What color would you prefer?"

"Oh, rather LIGHT color. It is springtime, you know."

"Stiff or soft?"

"Of the two evils I'll choose the lesser. I'll have the soft."

"What style?"

"Oh, the latest, of course."

"They don't wear as well, and you tire of them more quickly. How much do you wish to pay?

"Well, not MUCH more than I EARN. And, say, HURRY up about it, will you? I want to get it over."

So that when a man settles his matrimonial ventures in the same manner as he does the purchase of his spring hat he has similar consequences.

For sometimes it (the hat) doesn't WEAR well. He gets TIRED of it, and wants to put it aside.

It gets too BIG for his head, and seems to cover his EYES. It goes out of STYLE and looks like a BACK NUMBER.

It hasn't kept its COLOR very well, and looks FADED and WORN. Or it hasn't proved USEFUL, and is altogether a BAD BARGAIN.

Oh, yes, indeed, all that and MORE happens when he turns "lightly" to thoughts of love.

We have too many "LIGHTLIES." Given a June moon, a loose strand of auburn hair, a Dutch collar and a waistband——and the trick is done, the bargain made.

Turn lightly to all the soft music in the world, Clarence, but be sure and put the LOUD pedal on MARRIAGE.

Play the tune out strong and note the DISCORD before you make of the LOVE SONG a screech, a HOWL.

Don't count only ten before you speak, but the full COST.

Then you are in line for that hat WEARING through ALL the seasons, RAIN or SHINE.

While she smiles on you her sweetest, and that curl has stolen away from its delightful resting place, remember the boys of yesterday who know and sang:

"Can she bake a cherry pie, Billy boy, Billy boy?
Can she bake a cherry pie, charming Billy?"

Save yourself the INDIGESTION OF REGRET.

It is SPRING!

WOULDN'T DO.

"I propose to open an exclusive hotel; no room less than $20 a day."

"Don't be too exclusive. You'll find that the richer guests like to have a few poor people around to snub."—Louisville Courier-Journal.

CLASSIFIED.

Dibbs: What do you think! My wife has skipped to that divorce colony in Nevada. Isn't she a peach?

Dobbs: A peach? She's a peach o' Reno.—Boston Transcript.

CASTORIA

The Kind You Have Always Bought has borne the signature of Chas. H. Fletcher, and has been made under his personal supervision for over 30 years. Allow no one to deceive you in this. Counterfeits, Imitations and "Just-as-good" are but Experiments, and endanger the health of Children—Experience against Experiment.

What is CASTORIA

Castoria is a harmless substitute for Castor Oil, Paregoric, Drops and Soothing Syrups. It is Pleasant. It contains neither Opium, Morphine nor other Narcotic substance. Its age is its guarantee. It destroys Worms and allays Feverishness. It cures Diarrhœa and Wind Colic. It relieves Teething Troubles, cures Constipation and Flatulency. It assimilates the Food, regulates the Stomach and Bowels, giving healthy and natural sleep. The Children's Panacea—The Mother's Friend.

The Kind You Have Always Bought

Bears the Signature of

Chas. H. Fletcher.

In Use For Over 30 Years.

THE CENTAUR COMPANY, 77 MURRAY STREET, NEW YORK CITY.

THOMSON'S "GLOVE-FITTING" CORSETS

THE REV. W. W. KING TO RETURN TO LINDELL AVENUE CHURCH

Gets Former Charge as Result of Changes at Annual Conference.

The Rev. William Wirt King, of Indianapolis, will return to the Lindell Avenue Methodist Church, his former charge, succeeding the Rev. Fayette L. Thompson, as a result of the annual Methodist conference which has just closed at Eldorado Springs, Mo. Other changes made and near the city are:

At Bowman Church, the Rev. W. N. Gaither succeeds the Rev. S. E. Betts; at St. Luke's, the Rev. M. L. Curl succeeds the Rev. J. W. Borah; at Harlem Place, the Rev. R. H. Osborne comes from Windsor Memorial; at Windsor Memorial, the Rev. C. A. Erdman comes from Sullivan; at Jennings and Walnut Park, the Rev. J. E. Thackery from Maplewood; at Maplewood, the Rev. R. S. True. Other pulpits were filled as at present, while Salem, University, Sligo, Sullivan and Pacific were left to be supplied.

WOMEN SURRENDER CANADIAN MONEY STOLEN FROM A BANK

$330 in Currency Had Been Given to Mrs. Stachel by Bandit Who Ended Life.

Canadian money stolen from the Rainey River branch of the Bank of Nova Scotia last July, as a sequel to which Andraes Slander, one of the robbers, ended his life by shooting while being pursued by St. Louis detectives in Walnut Park, Nov. 13 last, was recovered when two women presented $330 of the foreign currency for exchange at the brokerage offices of Wernse & Dieckman, 317 North Fourth street.

The women were Mrs. Frances Stachel and her daughter Marion of 2361 Thrush avenue. The money was given to Mrs. Stachel by Slander several weeks before his death. He had married her niece.

When the women presented the money for exchange they were turned over to the police, but were released shortly after, having waived all claim to the money. The currency was in $5 and $10 banknotes.

SOCIETY NEWS

MRS. S. R. DULA, Mrs. W. T. Harris of Danville, Ky., and Mrs. C. D. Bridgeford of Kansas City were guests of honor at an informal tea given by Mrs. Fred Gardner. The visitors are house guests of Mrs. Paul Brown of Washington terrace. Mrs. J. V. S. Barrett will be hostess at a large bridge party to be given Wednesday evening. Mrs. S. M. Fields will entertain at luncheon Wednesday. Mrs. Selwyn Edgar Jr. was hostess Wednesday at a luncheon given at her apartment in the St. Regis.

Col. and Mrs. E. J. Spencer are spending several weeks in New York.

David Bispham, soloist of the Knights of Columbus Choral Club, was guest of honor at an informal musicale given by Miss Florence Hayward. Mr. Bispham recited "The Raven" and sang several numbers. Miss Hayward's guests included Judge and Mrs. Dan G. Taylor, Mr. and Mrs. Joseph Gillman Miller, Mr. and Mrs. George S. Johns, Mr. and Mrs. George Hayward and Louis Werner.

Mr. and Mrs. Herbert L. Parker of Washington terrace are receiving congratulations upon the birth of a daughter.

Mr. and Mrs. S. S. Blackwell departed Sunday for New York, where they will spend several days.

The Union Club members will give another dinner dance. This entertainment will close the winter season. The dance will be given at the club Thursday evening, April 14. The members are permitted to entertain their friends on this occasion.

Miss Mary Arnold, daughter of Mr. and Mrs. Thomas Bard Arnold of Amhurst place, will return home next week from Cincinnati, where she is being entertained by friends and realtives.

$3 gives a delicate child a week in the country. Ask the St. Louis Children's Aid Society, 1832 Carr street.

Miss Grace Eberbe and Mr. Kirk Crawford will be married April 14. Mr. Crawford is clerk of the Frisco Hospital and a graduate of Christian Brothers' College and Benton College of Law.

Ladies' Beautiful Diamond-set Watches, $26.50 to $1500. At "Jaccard's."

The marriage of Miss Alma Jean Zetsche and Hugo J. Thomsen will take place April 6 at the Grand Avenue Southern Methodist Church, the Rev. Dr. J. W. Worsnop officiating. The bride will be attended by Miss Lorraine I. Belcher and Thomas Thomsen, brother of the bridegroom, will serve as best man.

A reception to the bridal party and immediate families will follow the ceremony. Mr. and Mrs. Thomsen will be at home after May 1 at 3331 Botanical avenue.

Solid Silver Teaspoons, $3.50 to $10.00 per set of six (6). See them at "Jaccard's."

Miss Allene Oberman spent a few days with Miss Rosalinde Goldwasser last week en route from Coffeyville, Kan., to her home at Springfield, Ill.

Ladies' Linen Suits cleaned, $1.50. Phone Universal Dyeing & Cleaning Co., 4284 Olive.

Mrs. Eugene F. Hauck and daughter Eugenia are visiting relatives in Omaha.

Diamonds. Whelan-Aehle-Hutchinson Jewelry Co., 621 Locust st.

Mr. and Mrs. Harry F. Kretzer of 1745 Waverly place will celebrate their twenty-fifth wedding anniversary Friday evening.

Diamonds reset to order, original designs, guaranteed work, at "Jaccard's."

Mr. and Mrs. M. Jacobs of the West End Hotel have returned from New Orleans.

Wedding Silver. Whelan-Aehle-Hutchinson Jewelry Co., 621 Locust st.

LIVELY CAMPAIGN IS ON FOR REALTY EXCHANGE DIRECTORY

President A. O. Rule Probably Will Be Nominated to Succeed Himself.

Petitions are being circulated in realty circles by the friends of candidates who are ambitious to serve as directors of the St. Louis Real Estate Exchange the forthcoming year.

Eugene Altheimer, whose campaign is being conducted by M. McDonald, is the first to be nominated for the directory. Mr. Altheimer's friends are legion in realty circles and his election is a foregone conclusion.

A. O. Rule, who was unanimously chosen president of the exchange last year on the withdrawal of James P. Blake, and John H. Gundlach, who were tied for the presidency at the regular election, will probably be nominated without opposition to succeed himself.

Mr. Rule has declined to make a personal canvass for the office, but is a receptive candidate. He is being backed by all the leading agencies.

Friends of Joseph O. Reilly are urging him to become a candidate for the directory.

Money Saved Is Money Earned.

You can buy a splendid Diamond ring, brooch, locket, scarf pin, earrings, cuff buttons or a high-grade watch. Special prices. Credit. Loftis Bros. & Co., 2d fl., 806 N. 6th.

INDIANA REPUBLICANS TO IGNORE TARIFF IN PLATFORM

Resolutions Framed by Committee Make No Mention of Payne-Aldrich Law.

INDIANOPOLIS, Ind., April 5.—If the Republican State Convention which assembled at 9 o'clock this morning adopts as a party platform the resolution drawn up by its Committee on Resolutions early today, it will endorse the principle of protective tariff but make no mention of the Payne-Aldrich tariff law. The Committee on Resolutions, it was learned, voted unanimously not to mention the new measure.

Nor did the committee which framed the resolutions take up the county option question which figured in the last campaign.

The resolutions as prepared for the convention endorsed the policies of former President Roosevelt and the administration of President Taft.

Immediately after the convention assembled Senator Beveridge took charge as temporary chairman and delivered the principal address.

Busy Bee 7th St. Store Tomorrow
20c Angel Cake, 10c.

Firebug Gets Seven Years.

NEWARK, N. J., April 5.—Seven years in prison, the maximum penalty for arson in this State, is the sentence which George Kebor began serving today. He confessed to setting a fire last June in which his brother was burned to death.

Bulgaria Surrenders Fugitive.

BOSTON, April 5.—The Bulgarian Government has surrendered to a Massachusetts police officer Bahan Nalbandian, charged with a mysterious "trunk murder" at Lynn, last July, although no extradition treaty exists between Bulgaria and the United States.

PUFELES-GANZ CLOAK CO., Washington at Sixth St.

Three Splendid Specials for Tomorrow

Our three great garment specials offered for tomorrow present values that every discriminating shopper will be quick to recognize and appreciate.

Special No. 1 — Women's Coats at Half Price

We bought them at half price and we place them on sale at half price—the smartest Coats of the season—made of pongee, Rajah, tussah, cloth of gold—some handsomely embroidered, others trimmed with black satin or fancy foulards—don't miss seeing them tomorrow—the greatest values in St. Louis at..... **$14.75 and $17.50**

Special No. 2 — Women's Silk Dresses

Over 25 different styles to choose from—made in the new tunic and pleated effects of plain and striped taffetas and foulards, in this season's newest shades and black, also pongee in natural shade and blue, green and gray—most of them have lace yokes—neat, trim, delightful Dresses that are unusually low priced at..... **$14.75**

Special No. 3 — A Rare Skirt Bargain

For tomorrow we place on sale, while they last, a splendid collection of Women's Skirts—made of voile, Panama, mohair and mixtures—most of them pleated—some in tunic effect—made to sell up to $8.00—on sale for Wednesday at..... **$4.95**

See the splendid values in our Millinery section.

Pufeles-Ganz Cloak Co. WASHINGTON AT SIXTH

This busy store invites its patrons to shop early.

WANTED!!

10,000 Ladies to Select Their Hats at Sonnenfeld's

We Are Ready to Cover That Many Heads

Yes, we know that's a bold statement to make, **but we have the merchandise to back it up.** Never in the history of this business have we shown such a tremendous assortment—nowhere else will you find such a vast and varied stock of Untrimmed Hats as will be exhibited tomorrow.

It's the Greatest Sale of Untrimmed Hats

ever placed before the St. Louis public—
and we want you to take advantage of it.

Burnt, Black and Colored Rough Straw Shapes—$1.50 value..... **75c**

Pebble Milans, in white and Tuscan—$2.00 values for..... **98c**

Black Chips—large shapes —actual $3.50 values, for..... **$1.45**

Black Hair Hats—10 different shapes—$2.00 and $2.50 values.... **$1.45**

Black Hair Hats, with velvet flange—$3.50 values for..... **$1.98**

Real Hair Hats with leghorn edge—$8.50 value for..... **$3.98**

Milans in all shapes at $1.45, $1.98, $2.98 and up **$12.50**

Real Tuscan Hats with velvet facing—special at..... **$9.50**

Real Hemp and Hair Hats— worth $15—special at..... **$9.50**

The new Pebble Cloth Hats—four of the best models—with black velvet flange—very new and beautiful effects—actual $10.00 values, at..... **$6.98**

Hundreds of other wonderful values too numerous to mention! Come and see this stock, and be sure to

See Our Extraordinary Window Display of These Goods

610-612 Washington Avenue — Sonnenfeld's — L. ACKERMAN, Manager — 610-612 Washington Avenue

FROM MANUFACTURER DIRECT TO CONSUMER!

NEVER BEFORE, SUCH UNHEARD OF PRICES ON FINEST

Furniture! Rugs! Stoves! Pianos!

JOBBERS' and MANUFACTURERS' ASSOCIATION

Agents for the very finest grades of Grand Rapids, Chicago and New York FURNITURE, CARPETS, RUGS, STOVES, PIANOS, etc. Now on sale in the

OLD ELY & WALKER BUILDING — 8TH AND WASHINGTON AV.

$4 Punch Bowl Set and 12 Glasses. Very large size — very neat star cut effect—a positive 4.00 value.... **1.65**

27x54-inch Wilton Velvet Rugs Select Oriental and floral patterns, $1.75 value..... **98c**

LOOK! $8.00 Felt Mattresses $3.98 45 lb.; full size; Art tick.

Rugs! Fine Rugs Less Than Wholesale Prices

Wilton Velvet; full 9x12 feet rugs..... **14.65**

Brussels; Oriental and floral effects; full 9x12 ft. Rugs..... **9.25**

Axminster; full 9x12 ft.; sheared nap..... **15.75**

Seamless Wilton Velvet; full 9x12 Rug..... **16.65**

40.00 De Luxe Seamless; Wilton, Oriental and Medallion effects; at..... **23.75**

52.50 Royals Savoniery Seamless Rug..... **28.75**

34.00 Buffet.. 16.25 Made of Genuine Quartered Sawed Oak throughout; finish is a select rich golden extraordinarily high piano polished finish; fitted with a 12x38 French beveled mirror; its a Grand Rapids piece finished inside; worth every cent of 38.00, now at... **16.25**

$38.00 Davenport, $21.80

EXACTLY LIKE CUT.

Genuine quarter-sawed oak—covered in Genine Rocco Leather—Guaranteed to wear as well as genuine leather—has new patented full automatic arrangement which reverts davenport from a seat to a bed without moving same from the wall; biscuit tufted, while they last... **$21.80**

Linoleums at Half!

Two-yard wide Linoleum; no remnants; per yard..... **29c**

Blabon's Finest Cork Linoleum; choice patterns; no remnants; per yard..... **39c**

Inlaid Linoleum; 2 yds. wide; per yard..... **59c**

$18 2-in. Post Brass Bed $10.25

30.00 2-inch post Brass Bed..... **$16.75**

47.50 Cont. post Brass Bed..... **$34.25**

65.00 Satin Brass Bed..... **$45.00**

80.00 Square Brass Bed..... **$52.50**

6-ft. Pedestal Extension Table.. 7.85 Genuine solid oak; round top; 6 ft. long; mission or golden finish; genuine $13.50 value..... **7.85**

BEST SPRING TONIC

Doctors of All Schools Agree That the Best Tonic-Stimulant to Build Up the System That Is Run Down and Weakened by the Long Strain of Winter And to Drive Out Spring Fever and Malaria Is Duffy's Pure Malt Whiskey, the World's Greatest Medicine.

By springtime everyone is in a more or less played out condition—just right to catch any disease. Duffy's Pure Malt Whiskey aids in destroying the disease germs, and by its building and healing properties restores tissues in a gradual, healthy and natural manner. As a tonic and stimulant it is the greatest strength giver known to science. It is a wonderful specific for use at this time of the year to enrich the blood and strengthen the system which has been weakened by the long siege of winter and which needs building up from the attacks of coughs, colds, pneumonia, grippe, asthma, bronchitis and other winter ills which everyone is subject to. It aids digestion, quickens the heart action and restores health and vigor.

Tonic and Stimulant

"I am very well acquainted with Duffy's Pure Malt Whiskey and consider it equal to the best in the market for medical purposes whenever a stimulant and tonic is needed. It is pure, palatable and a very beneficial stimulant, and I have prescribed it for years."—Dr. Edw. C. Tinsley, 1117 E. 19th St., Indianapolis, Ind.

Ministers of the gospel, doctors of medicine, nurses and people everywhere unite in commending Duffy's Pure Malt Whiskey—the only perfect tonic stimulant, the one true medical whiskey.

Duffy's Pure Malt Whiskey

has to its credit fifty years of success, without a question as to its merits as a remedial agent. It is an absolutely pure, gentle and invigorating stimulant and tonic. During this time it has brought the blessings of health to overworked men, delicate women and sickly children who find in it the strength-giving properties that are so necessary to them. It makes the old feel young and keeps the young strong and vigorous. It is prescribed by doctors and is recognized as a family medicine everywhere.

CAUTION.—When you ask your druggist, grocer or dealer for Duffy's Pure Malt Whiskey be sure you get the genuine. It is an absolutely pure medical malt whiskey and is sold IN SEALED BOTTLES ONLY—never in bulk. Look for the trade-mark the "Old Chemist," on the label, and make sure the seal over the cork is unbroken. Price $1.00 a large bottle. Write Medical Department, The Duffy Malt Whiskey Co., Rochester, N. Y., for a free illustrated medical booklet, containing testimonials and many common sense rules for health, and free doctor's advice.

Greatest Nerve and Blood Tonic

No. 2 M. I. S. T. No. 2

I have given personal inspection to the working of M. I. S. T. on the human system, and must say that it entirely meets with my professional sanction.

D. H. LOOMIS
Late Demonstrator of Anatomy, Philadelphia Medical College.

What We Guarantee M. I. S. T. No. 2 Will Cure

RHEUMATISM, no matter how long standing. Any case of inflammation of the Bladder. BLOOD POISON IN ANY STAGE. ANY CASE OF DIABETES.

It is no stimulant. Its effects are permanent and lasting. Will remove entirely from the system Cancer and Cancerous Germs.

In addition to the above, M. I. S. T. No. 2 has cured many cases of Paralysis, Locomotor Ataxia, Spinal Trouble and any form of chronic diseases of the nerves. M. I. S. T. has been on the market for over 30 years, and has cured thousands of sufferers. It is prescribed by leading physicians all over the country. It is pleasant to take and absolutely safe. It never increases or diminishes the action of the heart. If you are suffering from any chronic disease you are urged to write to us, no matter how many doctors or kinds of medicines you have tried without relief, we guarantee to cure you.

FREE That you may know of the value of the Great Specific for yourself, we will send you one week's treatment by mail FREE, only asking that when cured yourself you will recommend it to others. Write confidentially to our medical department, giving symptoms. If you live in the city call at office.

Address M. I. S. T. CO., Toledo, Ohio
JOHNSON BROS., Broadway and Franklin

IF ALL WHISKEY was as good as MONTICELLO

Special Reserve

you would never hear any kicks about poor whiskey.

Monticello is more than merely straight *pure whiskey*, it is honest whiskey. Both the day it is made and the day it is bottled is put on every bottle. If you want good whiskey — whiskey you can proudly offer your friends who *know* good whiskey, ask for Monticello Rye. It is aged for years in charred oak barrels and bottled at the distillery.

"It's *all* whiskey"

You will not be disappointed in Monticello. Take our word for it. Every cafe sells it.

H. A. STEINWENDER & CO.
St. Louis, Missouri

Difficult Breathing

"I could not lie on either side, my heart fluttered, and I was so weak I could scarcely walk. Dr. Miles' Heart Remedy did wonders for me. I can sleep, eat, and do more work than I have in ten years."
AGNES LEWIS, Lawrence, Kans.

Short, quick breath—when going up stairs, singing, or when you are angry or excited means that your heart action is weak.

Dr. Miles' Heart Remedy

is a safe, sure remedy for these symptoms. It strengthens and builds up the weakened nerves and muscles.

The first bottle will benefit; if not, your druggist will return your money.

Most of the Jobs Nowadays go to people who advertise and who watch and answer ads. Your druggist our agent

BOXING & TENPINS

LIVE SPORTING NEWS AND COMMENT

BASEBALL & FIELD

RIEGER'S WORK MAKES ROGER'S SMILE EXPAND

Cardinal Recruit From Shreveport Has All the Earmarks of a Real Pitcher.

A PLAYER, who really wasn't counted on to cut any dash with the Cardinals, this season, is this young pitcher, Rieger, who hails from the Shreveport (Texas League) club, and who gives promise of developing into one of Manager Bresnahan's most valuable twirlers.

To say that Rieger is going to be a whirlwind would be making a rash prediction. However, judging from the boy's looks, the way he handles himself and the work he has accomplished in the few times he has taken the mound since joining the team, he surely seems a valuable addition to Roger's firing corps.

Rieger's release was purchased during the off season from the Shreveport club, the same outfit from which Pitcher "Bob" Harmon hails. He wasn't heralded as a whirlwind and was late in reporting to the team in Little Rock.

In fact, he didn't show up until three days before the team was ready to break camp. The first day he put on a uniform, though, Bresnahan worked out with the youngster. After the warm-up, Bresnahan told the writer that he liked the youngster's style and believed he would stick, even though he simply shot up a few twisters and benders and hadn't even stepped to the mound. Bresnahan stated that the boy had so much stuff that he was sure he would be one of his most promising pitching recruits.

Rieger, although a very young fellow, has all the earmarks of a tried and experienced twirler. He has an excellent curve ball, and appears to have it working with great regularity this early in the season, and, best of all, a good change of pace.

Rieger, Geyer and Johnson are the twirling recruits slated to be retained. Willis, Lush, Corridon and Sallee are the experienced members of the corps. Then Backman and Harmon of the hold-overs are also on hand.

Bresnahan's plan will probably be to work the old-timers regularly in the early part of the season. All this while the youngsters from the bench will be absorbing knowledge of big league baseball and should be well prepared to help take up the burden later in the season.

It will pay Bresnahan to carry nine or ten twirlers all season. Some of these won't get chances to work regularly. In fact it's a bad thing to have so many twirlers and expect to have each one to work in turn. It doesn't give the flingers enough work to keep them in form. However, with five or six taking regular turns at the opposition, the others can be groomed for future seasons. It's up to the managers nowadays to develop their players as well as to expect to secure them from the minors. So it wouldn't be surprising to see Roger carrying as many as ten twirlers all season.

Willis and Harmon Oppose Colts, and Regulars Win Usual Matinee

The weather has been anything but ideal for baseball playing recently, and with the season rapidly approaching Bresnahan is pushing his boys to get ready for the start April 14. The two days lost because of rain didn't do the players any good and Roger will probably put on fourth speed from now on.

Despite the chilly and damp air Monday, he pushed the Regulars and Colts through a nine inning game. They just concluded in time, as the rain started falling after the athletes hied to the clubhouse.

A lot can be accomplished in a week's time. Sunshine would be appreciated by Bresnahan as some good work from Old Sol is all that is necessary to put the team in shape. Roger won't wait, though, and sun or no sun, he will keep hustling his players.

The games with the Louisville and St. Paul teams of the American Association are just the thing to key up the boys to the warmer contests that are to follow immediately afterwards.

THE Regulars, with Willis and Harmon dividing the twirling, defeated the Colts, Lush and Rieger pitching, in the customary practice bout Monday, 8 to 3. There was much hitting on both sides, the Colts outdoing the Regulars, 11 hits to 9. However, the old-timers got their safeties at more opportune times.

This is what the pitchers did: Willis allowed 10 hits, 3 runs, 2 bases on balls and struck out 3 batters in 6 innings; Harmon allowed 1 hit, no runs, 1 base on balls and struck out 2 batters in 3 innings; Lush allowed 7 hits, 6 runs, 2 bases on balls and struck out 4 batters in 5 innings, and Rieger allowed 2 hits, 2 runs, 2 bases on balls and struck out two batters in 4 innings.

Miller Huggins keeps on showing well. He had a busy day in the field Monday, taking care of his four putouts and four assists in masterly style. Then he also had a huge afternoon at bat. Up four times, he rapped out a pair of bingles, one being for a double. Then he also tallied a run. As usual, he got a walk.

Johnny Lush, who is taking his time about coming round, never seemed better in his life than he did in the third inning against the Regulars. He whiffed Koney, Evans and Bresnahan in order. And they are the boys who are carded to do the heavy swatting this season. Johnny, though, put on some steam, and certainly had the old-timers looking bad.

Frank Betcher, Bresnahan's most stylish-looking youngster, will be out of the line-up for several days, owing to a twisted ankle, sustained in the ninth inning, Monday. Betcher had doubled and was ambling off second. Harmon made an attempt to pick him off the bag and in hustling back to the cushion, the recruit turned his ankle. Something snapped and at first he said he feared his ankle was broken. A few days' rest is expected to bring the member around O.K.

Barring a three-base throw on one of Hulswitt's grounders, Hauser looked like a million-dollar beauty at short for the Colts. He handled six of his seven fielding chances. At bat, he basked in the spotlight. He was the owner of three clean singles out of five times up. Then he tallied two of his team's three runs.

Fighters End Bout When Blood Makes Ring Too Slippery

CHICAGO, April 5.—The authorities at Burnham, a village 20 miles south of Chicago are looking for the promoters of a bloody prize fight which occurred there at midnight Friday. The fight was a preliminary of the main bout, a twenty round contest between Dick Fitzpatrick and Danny Goodman. Fitzpatrick agreed to knock out Goodman inside of twenty rounds or forfeit the decision. He failed to do so. Both men were badly battered up at the conclusion of the fight.

The bloody preliminary was a six-round go between Kid Green and Kid Black of Chicago, two negroes. They fought for a purse of $4 for one round and then agreed, providing a purse was forthcoming, to put one or the other out.

Money showered into the ring and the negroes fought until it was too slippery in blood for them to stand up. Spectators at the ring side were splashed with blood. Three hundred men from Chicago and Hammond saw the fight.

WASHINGTON NINE READY FOR CONCORDIA GAME

Owing to the soggy condition of the field Coach Frank Cayou of the Washington University baseball team sent his baseball squad through a light practice Monday for the first real game of the season with Concordia Seminary team Wednesday afternoon. One material change was made in the lineup. Frank, the former Illinois U. player will be sent to short stop, while Healey who was originally booked for that position will be moved to third.

Captain Beck will do duty at second. Nipher and Sihler will be tried out at first. Makey and Walthers will take turns behind the bat, while the twirling will be left to Trericha, Poindexter and Anschuetz. In the outfield Faidley, Zachritz, Lehman and Proctor will work, while it is the intention of Cayou to give all of the promising talent in the squad a try out. The myrtle and maroon aggregation anticipate a hard game at the hands of the Concordia team.

Next week the Washington team will leave on a four-days' trip, playing two games with Drury on the 13th and 14th. On the 15th and 16th Arkansas at Fayetteville.

O'Connell Beats Tenneman.

PORTLAND, Ore., April 5.—Eddie O'Connell of Portland defeated Ted Tenneman, the Chicago wrestler, here last night in two straight falls. O'Connell got the first fall in 40 minutes on a half-Nelson and the second in 20 minutes on a full-Nelson.

FORMER MOUND CITY CAPTAIN, WHO JUMPED TO CENTRAL CREW

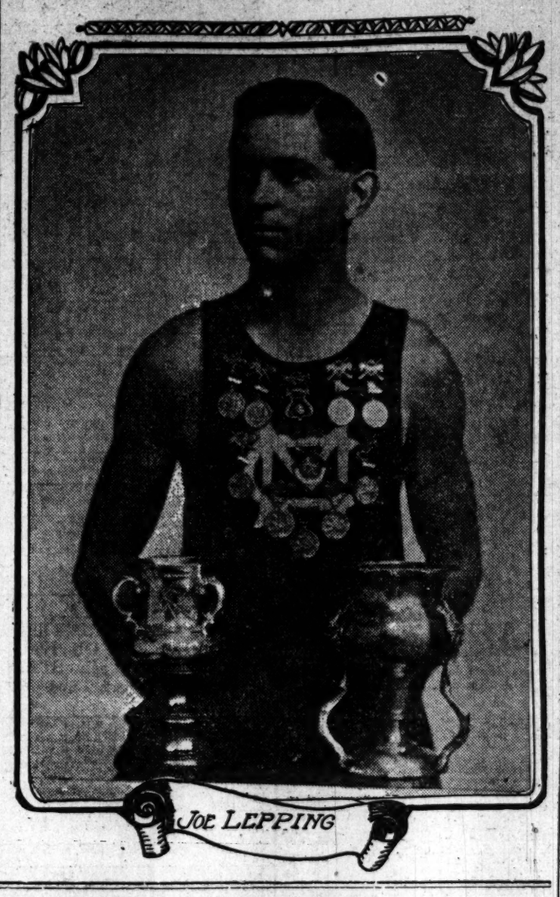

JOE LEPPING

SMITH TO LOSE STAR BACKSTOP

Injuries, Too, Weaken Both Red and White and Central High Teams.

Baseball pennant prospects at Smith Academy were given a serious setback by the announcement Monday that Delano, rated as the best backstop in the interscholastic league, would not be able to perform with the red and white team owing to parental objections. Delano was being relied upon to do the receiving, but it looks as if Coach Tucker will have to use McMenamy, a new youngster.

This was not all, as Capt. Elmer Leschen, the star first sacker, was spiked in the foot.

At Central, Joe Rowan, the star flinger of the red and black school, who will unquestionably be an important figure in the deciding of the interscholastic championship, was injured in his leg and will be out of the game for two weeks. Five practice games remain to be played before the formal opening of the interscholastic season, two weeks hence. Thus far the red and black team has won five practice games, the most important being the one against the St. Charles M. A., last Saturday. Wednesday afternoon the St. Louis U. undergrads will be met.

One Jury Acquits Champion Johnson of Speeding Charge

CHICAGO, April 5.—Jack Johnson, the prizefighter, was not granted his request for two negroes on the jury that heard the testimony in his trial for automobile speeding, yesterday, before Judge Scovel in the Municipal Court, but the 12 Caucasians who sat in judgment proved satisfactory to the pugilist by promptly returning a verdict of not guilty.

"They saved me the trouble of going up to the Supreme Court with the case," said Johnson. "I am not going to have the police put it all over me all the time just because I'm a well-known man. If I ran around and got drunk and gambled, the cops ought to pinch me, but I'm a fairly good family man and behave myself. If everyone was like me, it would be a good world."

HABERCORN AND DOERR TO HAVE IT OUT ON MAT

Charley Habercorn will probably meet Freddie Doerr in a wrestling match at the Columbia A. C. inside of the next two weeks for the gate receipts and a side wager of $100. Habercorn is heavier than Doerr, who was formerly the lightweight champion of the State, until he became too heavy to make 133 pounds. Last Saturday night Habercorn failed to throw Doerr inside of 20 minutes and lost the decision to Freddie.

Habercorn offered to wager $100 that he could beat Doerr and Doerr is now trying to round up that sum. Habercorn declares that after he wrestles Doerr he is willing to post a $100 side wager for a match with Luttbeg.

JAYHAWKER STUDENTS DON'T WANT FOOTBALL ABOLISHED

LAWRENCE, Kan., April 5.—By a unanimous vote the Students' Athletic Association of the University of Kansas yesterday adopted a resolution requesting the Board of Regents not to abolish football at the school until after the final report of the National Rules Committee is made public.

It is the intention of the Board of Regents to substitute the English game of Rugby for the American game.

JACK SULLIVAN BEATS SAILOR BURKE BADLY

NEW YORK, April 5.—Jack (Twin) Sullivan, the Boston middleweight, gave Sailor Burke of Brooklyn a bad beating in a 10-round bout at the Marathon Athletic Club in Brooklyn last night. Sullivan floored the sailor in the first and eighth rounds with a right to the jaw and had him groggy at several stages of the bout.

DULUTH WANTS GOTCH-ZYBSZKO WRESTLING MATH

DULUTH, Minn., April 5.—C. A. Marshall, a local theatrical man, last night wired to Chicago an offer of $20,000 for the Gotch-Zybszko wrestling match. Marshall proposes to build a large hall for the match.

Two Opponents for Willoughby.

Walter Willoughby, middleweight wrestling champion, who is meeting all comers at the Lafayette Theater this week, takes on two grapplers Tuesday night. He agrees to toss Charlie Hagerman, a 235-pounder, and Bob Sykes, who weighs 145 pounds, in 20 minutes or forfeit $25. Willoughby defeated Bovis, a Greek, in 7 minutes Monday night.

First Baseball Fatality.

ITHACA, N. Y., April 5.—The death resulting from a 10-year-old Harold C. Trainor marked the first baseball fatality of the [illegible]. In a game last week he was struck on the forehead by a bat that accidentally flew from the hands of another lad.

O'Connor, Satisfied With Catchers, Trembles Over His Pitching Corps

Stephens, Killifer and Allen Quite Able to Hold Down Receiving End.

EVEN wet grounds will not put a stop to the sessions of Jack O'Connor's school for baseball players. The Brown squad took its lesson in signal work behind locked gates at Sportsman's Park yesterday. Tuesday's lecture probably may be in the Planters Hotel, if the park is soggy. Quite as much theoretical work can be done there, and this will be tried out on the diamond when the grounds dry.

Monday's practice saw Griggs at second, where he is likely to remain through the season. This will settle the vexing problem resulting from Olson's stubborn refusal to come into camp, and the failure of the other infield recruits to show sufficient class to satisfy O'Connor.

This player will bring the batting average of the infield up to a high notch, and in fielding will make every position sure, leaving no place occupied by a man of questionable ability.

This infield last year batted a grand average of more than .262. No infield in the league promises to hit much in excess of that figure this year, and it is probable that Hartsell and Abstein will be higher than in 1909. This is the line of reasoning followed by Jack O'Connor when he decided that it was the course of wisdom to abandon his intention of making a catcher out of Griggs.

O'Connor Satisfied With Catchers.

That important place will be well cared for, with Jimmy Stephens as the first string, and Allen and Killefer as substitutes. O'Connor ventures to express the belief that he knows a catcher when he sees one, having spent some 25 years catching in the big leagues. And the new manager is perfectly satisfied to begin the big race with his present stock of receivers.

Allen is of the Kling type, with a throwing arm of wonderful power and accuracy. Killefer is slighter than Allen, but he is probably faster and promises to make a player of more brilliance. He is young, intelligent and ambitious, and the kind of player who, one can easily believe, will wind up some day as manager of a club of his own.

Although O'Connor is habitually optimistic, it is likely that his pitching staff is giving him more concern than any other department. The yearly problem in every club is: Will the old pitchers be as good or better than ever, and will the new ones be good enough to last. With one more boxman of proven power and ability, he would be cheered up wonderfully, and with two more he would have a crackerjack baseball club. One star pitcher has made a club great, aforetime. If Rowdy Jack O'Connor had that star, he would be a happy man indeed.

Either Peltz, Waddell, Powell, Graham and Bailey might suddenly cross the thin line that lies between them and the stellar division. The job is open, O'Connor ruminates, and he will hold down the bars for anybody to step across.

Briefs About the Browns.

Frank Delehanty, who is with the Indianapolis American Association club this year, says if Olson comes into camp and plays ball as he was playing toward the end of last season, that he will "burn up the American League."

"This fellow is, I believe, the best second baseman I ever saw. I believe he will be one of the greatest players in the game, and it seems absurdly foolish for him to hold out. To my mind Hedges got the pick of the crop when he obtained this player last year."

Jimmy Stephens has a quarrel with the scoring system in vogue. He says the records will show that a man stole 75 bases in a season, leaving the seeker after information up in the air as to whether he stole every base he attempted or whether he stole only one in four.

"Take two men," says Jimmy, "who stole 50 bases apiece according to the guide. You are left to infer that their base stealing ability is practically the same, while as a matter of fact one of them may have stolen a base nearly every time he tried and the other may have been put out three times out of four. It would seem fairer to run this thing on a percentage basis. Then the guide would show, for instance, that a man stole 50 bases, attempted to steal 150, percentage of steals, .333. Then the careful, intelligent base runner would get full credit for his work, while the fast man running wild would appear in his true light also."

Many "Ifs" Make Strength of Flingers a Matter of Mere Guesswork.

Missouri University May Abandon College Football

COLUMBIA, Mo., April 5.—"Football at the University of Missouri is doomed unless there are radical changes made in the rules, and I do not think that these radical changes will be made." Such is the statement made by a member of last year's coaching staff to a Post-Dispatch representative last night.

President A. Ross Hill has declared himself emphatically opposed to the game as played last year. Unless changes are made which will reduce the danger in the game, he says that it shall not be played at Missouri University next fall.

Chancellor Strong of Kansas University has made similar statements and has called a conference of Missouri Valley college presidents to meet April 19. It is not thought that anything will be done at this meeting because the meeting of the Football Rules Committee has been postponed since the conference of presidents was called. A later meeting will be held, however, and it is the avowed intention of President Hill and Chancellor Strong to abolish the game in their school unless the Rules Committee has radically changed the game.

Hill Favors Rugby.

President Hill is a native born Nova Scotian and declares the English rugby superior to the American brand. He is also a man of strong will and no one doubts that he will do what he says.

Dr. J. A. Gibson, assistant coach of the Tigers and a former Cornell tackle, was asked if he thought the rules would be materially changed.

"Not at all," he said, "none of the changes considered are radical enough. They are not brought about by the natural development of the game, but through a public clamor raised by the general public inflamed by falsified reports of fatalities and injuries.

"I believe in the old style game, but at the same time I realize that to meet the demands of the public, or at least of the presidents of the Missouri Valley Conference schools, that football must be changed so as to do away entirely with the flying tackle and the mass play."

Planning for Eleven.

The students and the Athletic Board, unconscious of the fate threatening their favorite sport, continue to lay plans to turn out a championship eleven next year.

Dr. Gibson, who has charge of the spring football practice, realizing the danger, is instructing the men in a revised game of football which is thought to meet the requirements of the radical reformers and in case the old style game is outlawed an attempt will be made to substitute "Tiger Ball" for it.

With this purpose in view, the rules of "Tiger Ball" have been sent to the other Valley Conference universities with the request that they give the game a tryout. A match game will also be played on high school day, May 6, for the benefit of the several thousands of high school students who will be here on that day and President Hill, who has promised to attend after making himself familiar with the rules.

If the game answers the requirements of reforms which the president thinks necessary, he will move that the game of "Tiger Ball" be substituted for the old style pigskin contest in all the Missouri Valley universities.

CALVIN DEMAREST LEADS CLINE IN CUE MATCH

Calvin Demarest of Chicago, former world's champion amateur balk-line billiard player and afterwards professional champion, defeated Harry P. Cline of Philadelphia in the opening block of 400 points of a 1200-point 18.2 balk-line match at the Rex Billiard Hall Monday night, 300 to 190.

Cline is the 18.2 professional champion, having defended his title in a match with Al Cutler of Boston Saturday night.

Cline was only in fair form Monday night. His average was 19. Demarest was in fine stroke and averaged 30, with a high run of 101. Cline's high run was 98. The second block of 400 points will be played at the Grand Billiard Hall Tuesday night, and the final block at Peterson's hall Wednesday evening.

RACING SIX DAYS OUT OF SEVEN AT EMERYVILLE

SAN FRANCISCO, April 5.—Commencing next Tuesday there will be six days of racing a week instead of five at Emeryville track until the end of the season. This announcement was made last night by Thomas H. Williams, president of the California Jockey Club.

Lynch Bars Photographers.

NEW YORK, April 5.—Photographers throughout the country will not be allowed on the field while the National League game are in progress according to a ruling made by President Lynch yesterday. Lynch instructed his staff of umpires to enforce the rule which states that the players and umpires are to be the only men allowed on the field while a game is in progress.

Many Prizes for Trapshooters.

Garden hose, hats, gloves, umbrellas, kegs of Kraut and many other prizes will be awarded for the marksmen making the best scores in the first spring shoot of the season under the auspices of the St. Louis Trapshooters' Association, to be held Sunday. The first round will face the traps at 1 p. m. Homer Clark, W. Bell and W. M. Clay will also shoot off the tie for the $25 prize awarded for last season. The winner will be awarded a silver loving cup.

WRAY'S COLUMN.

GEORGIE STONE'S meal ticket is growing more and more dubious as the weeks roll around. With each day that the regular season approaches the chance of George to again ride around in palace cars and eat three squares a day at the expense of the Browns, graciously accepting $5000 per for these services, becomes more remote.

In fact, George has made it almost certain that he will not be worth this amount of money to his club, for he will be several weeks behind in training, even if he were to join the club before April 14.

It is all well enough to stand on one's dignity; but the $5000 a year offered George, coupled with six months of comparatively cheap living, is not to be sneezed at, even if one does live in Coleridge, Neb.

Remember This, George.

O'Connor now has an outfield that is good enough for him. Of course, Stone would break into it if he returned. His talents are such that he is, next to Hoffman, the most valuable member of the club's outer works. But he would not get in without some competition.

Even now Schweitzer, Dammitt, the pink "Red" Fisher and the bat-wielding Samson, Dode Criss, are asserting strong claims to recognition.

It is by no means impossible that an outfield, made of veteran members of the club, will be started on the year's round, and that Stone will not be one of them.

It Is NOT "to Laugh."

IT has become the fashion to laugh when "Dode" is mentioned as a possible member of this brigade. But the gentlemen who are just back from the firing line assure us earnestly not to make this mistake; that Dode has ceased to be a joke and has become something of a speed merchant. It is asserted that Dode can now field flies without contracting cranial bumps, and that he shows an amazing increase in his range in the outfield. If this be so, perhaps a little speed on the bases can be sacrificed in order to make way for Dode.

For Dode's .302 batting average is every figure of it made up of hard, clean-cut drives, the sort that scores men, when the bags are filled, and sets the stands afire. In fourth and fifth position Dode's batting figures would do more damage than Sam Crawford's, if the men ahead could get on.

At any rate, Dode is improved, and fans will be eager to witness his first efforts to make good as a regular. For the rest, if Stone does not report and Criss loses out, Fisher will be the lad who will succeed to the berth.

Not a Ruin, by Any Means.

DETROIT is really going to cling to that moldering wall of defense, Jones, Delehanty, Bush and Moriarty That's what most of the experts are calling the Tiger infield, anyway, alleging that Bush is only competent member. Just the same, this infield did fairly well against Pittsburg, and finished out a creditable season when the old one was cracking rapidly.

Mr. Jennings is just wise enough to be about right. It is almost flying in the face of fortune to pick him to win the league race for a fourth time. But it surely does look very much E-Z-Yah!

The Truth About Boston.

THIS Boston team seems to be getting on the nerve of a lot of fans. But as between Pat Donovan and Connie Mack, give me the long, thin lad who wears something more than an aquarium on his shoulders. Pat, may his shadow increase, was ever popular with the lads that have to criticise. But the truth must be told that he was never a sizzling manager. It is true he had tough propositions to shoulder in St. Louis, Washington and Brooklyn; but they were, when he had them, not such as all three now are. Under Patricius these clubs slipped back as though they were greased. Pat utterly disorganized the Cardinal team.

But leaving out Donovan, Boston has been "coming" too long for it to arrive this year, unless the other clubs have slipped back to it. It see s another case of the Philadelphia Nat ls. Boston figures close, that's abou he kindest that can be said. If Detro cracks under the strain of four successive flag fights and if Philadelphia is weakened through the loss of Plank or any of that sterling pitching force, the Reds may even win the pennant. But they figure no better than last season.

The Riddle of the Sphinx.

WHERE'S Olson?

The wilds of Svanbers, Kan., yield no definite reply. Rumor has him very ill, but the place where he is having out that illness seems peculiarly shrouded in mystery. The club knows no more now than at the start of spring training; and the correspondents at Kansas City have found no trace of him.

Olson is needed, at once. Griggs is good, but apparently not a strong sister on the second bag, defensively, even if he did play that position for the championship San Antonio team his last season in the minors.

Johnny Harvard Grows Restless.

HARVARD now is talking of displacing Coach Haughton and substituting a recently graduated captain, Burr. Burr may be able to stick to his job—no joke intended—but undergraduates would surely rather he did not have the opportunity to. Haughton has proven himself the best man that ever handled football at Harvard.

But that dear Crimson can never stay on good terms with itself. If that sturdy little varsity, Princeton, had Harvard's drag in attendance the Cambridge students would be given a chance to see what athletic opportunities are being wasted by Johnny Harvard, in football, at least.

CAMP GOSSIP

Gathered From Many Sources

AUGUSTA, Fla., April 5.—A young southpaw, Pierce, held the New York Highlanders down for a time in their tilt with the Augusta club of the South Atlantic League yesterday afternoon but finally the Yankees got going and collected five runs. The local men were shut out.

LOUISVILLE, Ky., April 5.—The Chicago Cubs were a bit too speedy for the Colonels, champions of the American Association, and as a result the National Leaguers walked off with yesterday's game 4 to 1. Higginbotham held the Cubs safe for three rounds but then Chance's men got their eye on the ball and scored. They came back in the sixth with one more and two additional runs crossed the pan in the seventh inning. Overall and Brown pitched for Chicago.

MEMPHIS, Tenn., April 5.—Rain prevented a game yesterday but Manager Patsy Donovan of the Boston Red Sox made his men take a trip out to the ball park. They did not do much outside of tossing the ball. The pitchers were also ordered to warm up a bit. Donovan explained some inside baseball to his young recruits. It is possible that the Sox will be able to play the Memphis team this afternoon.

NORFOLK, Va., April 5.—Crandall, Raymond and Drucke, pitchers for the New York Giants in yesterday's game with the Norfolk team, allowed the local players but two hits. Lloyd, a young pitcher for Norfolk, did fairly well. He pitched the entire nine innings and the Giants were only able to score three runs off his delivery. It is probable that Lloyd will be given a chance to show what he can do for McGraw next Spring.

CHAMPAIGN, Ill., April 5.—It took John McCloskey's Milwaukee (American Association) club 11 innings to defeat the Illinois University team in yesterday's game, a trio of runs crowded across the pan after the game had gone two extra innings, giving the Brewers a 5-2 victory.

NASHVILLE, Tenn., April 5.—The Detroit "Southern" team was a bit lucky to win from Nashville yesterday, 3 to 2. Up to the ninth inning Lambert had held the Tigers fairly safe. In the ninth, however, Mullin clouted out a double, after which Lambert weakened, passing three men. Simmons came along with a single and the game was over. Donovan pitched part of the game for Detroit. He was in good form and the local men could do nothing before his shoots. It seems that he has recovered from the cut on his hand received in an auto accident.

DENVER, Colo., April 5.—The Chicago White Sox Yannigans squad now consists of exactly 10 men, counting Secretary Fredricks. If one of the players should happen to get hurt it would be necessary for the secretary to get into the game. Shaw, who was sold to Frisco, departed last night. Ball, who was sold to Denver, will remain in this city. The Yannigans went down to defeat before the Denver club yesterday, 8 to 6.

TOPEKA, Kan., April 5.—White Sox Regulars defeated Topeka club yesterday, 4 to 1. For the first time this season the Sox went through an entire game without a fielding break. Olmstead pitched for the Sox. He allowed seven hits, but kept them well scattered. Pat Dougherty arrived yesterday but did not get into a uniform. He will get out on the field today.

HOT SPRINGS, Ark., April 5.—The Pittsburg Pirates were unable to do any ball playing yesterday because of a steady rain. Hans Wagner was the "goat" for the fun most of the day, while the players sat around and looked wise. Wagner has not made a hit in his last 18 times at bat. Wagner took the bantering good naturedly and told the boys that he would do his hitting later in the season.

Amateur Baseball.

The North Ends desire games with out-of-town teams. Address Arthur Schwarm, 2826A St. Louis avenue.

The Tri-City Stars defeated the Cave Halls by a score of 4 to 0. The feature of the game was the pitching of Vermahnell for the winners, who allowed but two hits.

Centurys would like to arrange games with teams playing in the 17-year-old class. Address, Robert Smith, 2276 Geraldine avenue.

The Madisons want to book games with teams playing in the 15 and 16-year-old class. Address Emil Ulanski, Madison, Ill.

Would like to hear from teams playing in the 13 and 15-year-old class, wishing to join the United Central Junior League. Address Albert Joseph, 2737 Howard street.

The Eurekas defeated the White Swans by a score of 7 to 1. The winners desire games with teams playing in the 15-year-old class. Otto Buckaert, 2904 Olive street.

The Hamilton Heights defeated the Wellston Athletic Club 26 to 2. The winners desire games with teams playing in the 15 and 16-year-old class. Address Oscar Johnson, 5828 North Market street.

A good first baseman would like to join some strong team. Address Phil Wagner, University Club.

The Nationals desire local or out-of-town games. Address Walter Glore, 4202 Warne avenue.

Pal Moore Wins Another.

NEW YORK, April 5.—Pal Moore, known locally as the "Philadelphia Phantom," was too swift for Willie Jones of Brooklyn in their 10-round contest before the Olympic Athletic Club in Harlem last night. It was one of the fastest slugfests held here in a long time.

Angling weather.

Don't "fish" around for a tailor, however. There's no need of it. There's no benefit in it. That this should be your tailoring establishment is proven by the fact that it is the tailoring shop of the best-dressed, most prosperous men in St. Louis.

MacCarthy-Evans-Von Arx TAILORING CO.

309 Olive Street. St. Louis, Mo. Phone: Main 5178-71; Central 541. The P. O. is still "just opposite."

BLOOD POISON

Cured by the Marvel of the Century, the Oldest System. 30 Day Treatment Free. Sores, Ulcers, Boils, Carbuncles, Eczema, Rheumatism, Scrofula, Cancer, Catarrh, Piles, Kidney and Bladder Trouble

DEATHS.

BEERMANN—Entered into rest on Monday, April 4, 1910, at 7:45 p. m., after a lingering illness, Regina A. Beermann (nee Lucken), beloved wife of Henry Beermann, dear mother of Bernard H. Beermann and Anna M. Leibinger (nee Beermann), dear mother-in-law of Frank H. Leibinger, aged 52 years 5 months.

Funeral will take place on Friday, April 8, at 8:30 a. m., from the family residence, 4327A Clayton avenue, to St. Bernhard's Church, thence to SS. Peter and Paul's Cemetery. Friends invited to attend. (c4)

BERNERO—Entered into rest at 12, noon, on Monday, April 4, 1910, Emanuel C. Bernero, aged 32 years, beloved husband of Lorraine Thompson Bernero, and son of Theresa and the late Louis Bernero.

Funeral will take place from the family residence, 5049 Maple avenue, on Wednesday, April 6, at 8 a. m., to St. Mark's Church, thence to Calvary Cemetery. Friends of the family are invited to attend.

Chicago and Cincinnati papers please copy. (c)

BRUNER—Entered into rest on Monday, April 4, 1910, Louis L. Bruner, beloved son of Mrs. Eva Wetherell, aged 27 years 2 months and 10 days.

Funeral on Wednesday, April 6, at 2 p. m., from residence, 1306 Sutter avenue, to Hamilton Avenue Christian Church, thence to Zion's Cemetery. (c)

BUEHLER—On Monday, April 4, 1910, at 4:20 p. m., Christina Buehler (nee Baehr), wife of the late William Buehler Sr., beloved mother of Frederick, Bieber, Jacob and August Buehler, Mrs. William E. Craig (nee Buehler), Mrs. Edward Bucher (nee Buehler), and our dear grandmother, aged 79 years 11 months and 8 days.

The funeral will take place on Wednesday, April 6, at 2 p. m., from residence, 1320 North Taylor avenue, to Bethania Cemetery. Relatives and friends are invited to attend.

Los Angeles (Cal.) and Centralia (Ill.) papers please copy. (c)

CLEARY—Entered into rest on Tuesday, April 5, 1910, at 1 a. m., Mrs. Catherine Cleary, wife of the late Cornelius Cleary, and mother of M. J. Cleary and the late Mary Murphy, grandmother of Cornelius, Ferd, T. J. Murphy, sister Cecelia, Joseph, Valentine, Gerard, Florence Cleary, Mrs. Clement Lovely, Mrs. Robert Strutmann (nee Cleary).

Funeral from family residence, 3930 Florida street, on Thursday, April 7, at 8:30 a. m., to St. Patrick's Church, thence to Calvary Cemetery. Please omit flowers. (c)

CUROTTO—On Monday, April 4, 1910, at 2 p. m., Anna Curotto, beloved wife of James Curotto, Jr., daughter of the late Michael and Margaret Kealty.

Funeral from residence of James Curotto, 4106 Westminster place, on Wednesday, April 6, at 2 p. m., to New Cathedral Chapel, thence to Calvary Cemetery. (c)

DUBRAY—Entered into rest on Sunday, April 3, 1910, at 8:45 a. m., Baptiste Dubray, beloved son of Julia Dubray (nee Aubuchon), and brother of Mrs. H. H. Meyer (nee Dubray), Mrs. A. E. Sherrick (nee Dubray), Joseph Dubray, and our dear uncle, after a brief illness, at the age of 34 years 11 months and 22 days.

Funeral on Wednesday, April 6, at 8 a. m., from residence of his sister, Mrs. H. H. Meyer, 3524 North Fifteenth street, to St. Ferdinand's Church (Florissant, Mo.), thence to St. Ferdinand's Cemetery. Relatives and friends are invited to attend. (2c)

EWERS—Entered into rest on Monday, April 4, 1910, at 5:50 p. m., Catherine Ewers (nee Beuckmann), dearly beloved mother of Elizabeth Otting (nee Ewers), and Annie Ewers, and dear grandmother of Clara Otting, Tillie Otting, Bertha Otting, Fred Otting, William and Charles Otting, and our dear great-grandmother, after a lingering illness.

The funeral will take place from family residence, 3318 North Fourteenth street, on Thursday, April 7, at 8:30 a. m., to Holy Trinity Church, thence to Calvary Cemetery. Relatives and friends are invited to attend.

THE BEREAVED FAMILY. (c)

HAFERTEPE—Entered into rest, suddenly, on Monday, April 4, 1910, William Hafertepe, husband of Matilda Hafertepe (nee Bloeker), and dear son of Anna Hafertepe (nee Behrens), and dear father, brother, grandfather and uncle.

Funeral on Wednesday, April 6, at 8 a. m., from residence, 1620 South Thirteenth street, to St. Vincent's Church, thence to SS. Peter and Paul's Cemetery. (c)

HALL—Entered into rest on Monday, April 4, 1910, James F. Hall, beloved husband of the late Mary Ann Hall, and father of Mrs. Anna L. O'Shea (nee Hall), Mrs. Mary McConnell (nee Hall) and Mrs. Tillie Des Rochers (nee Hall).

Funeral will take place from residence, 6116 Virginia avenue, on Wednesday, April 6, at 8:30 a. m., to SS. Mary and Joseph's Church. Interment in Calvary Cemetery. (2c)

HAMMEL—On Sunday, April 3, 1910, at 10 p. m., Laura Hammel (nee Deuper), beloved wife of Rudolph E. Hammel, mother of Orviller and Melba Hammel, and our dear sister, at the age of 34 years.

Funeral on Wednesday, April 6, at 2 p. m., from the residence, 3200 Barrett street. (c2)

HELDMANN—Suddenly, on Monday, April 4, 1910, at 2:30 p. m., Frederick G. Heldmann, beloved son of Henry A. and Katie Heldmann (nee Beimdick), and dear brother of Emil Selma and Hulda Heldmann, and our grandson.

Funeral will take place on Thursday, April 7, at 1 p. m., from family residence, 4314 Kennerly avenue, thence to St. John's Cemetery. Friends invited to attend. Deceased was a member of Pythagoras Lodge, No. 376, Knights of Pythias; West End Business Men's Association, and Butcher Town Rough Riders' Association. (c)

HENDERSON—After a short illness, at the age of 32 years, R. L. T. Henderson.

Funeral from residence, 3958A Clayton avenue. Due notice of time later.

Atlanta (Ga.) papers please copy.

HOWARD—Entered into rest on Monday, April 4, 1910, at 4:15 p. m., Mollie Howard (nee Bumbery), beloved wife of James J. Howard, and mother of Stephen Leo, Marie and James Howard, sister of James, Thomas, John and William Bumbery, Mrs. H. J. Maguire and Mrs. P. J. Sullivan.

Funeral will take place from the family residence, 4776 Greer avenue, on Wednesday, April 6, 1910, at 8:30 a. m., to Blessed Sacrament Church, thence to Calvary Cemetery. Friends are respectfully invited.

Kansas City (Mo.) papers please copy. (c)

KAUFER—Entered into rest on Tuesday, April 5, 1910, at 5:10 a. m., Amelia Kaufer, beloved wife of Frank H. Kaufer, and dear mother of Lulu Kaufer, sister of Joseph and Anton Keenan, Mrs. Helena Viardas and Catherine Einselmeier, and daughter-in-law of Mrs. Josephine Kaufer, aged 38 years 8 months and 10 days.

Funeral from family residence, 3809 Water street, on Thursday, April 7, at 2 p. m. Relatives and friends invited to attend. (c3)

KINNIER—Entered into rest on Monday, April 4, 1910, at 5:45 p. m., John H. Minnier, husband of Clara Trigg Minnier, after a lingering illness, aged 49 years and 9 months.

The funeral will take place on Wednesday, April 6, at 2 p. m., from residence, 1825 North Broadway, to Bellefontaine Cemetery.

DEATHS.

MINGES—Barbara Minges (nee Barbara Nilhaas), beloved wife of Jacob Minges, at the age of 32 years 3 months and 23 days, in Wright City, Mo., after a brief illness.

Funeral will take place Wednesday, April 6, at 2 p. m., from Holy Ghost Church, Taylor and Garfield avenues, thence to Calvary Cemetery. Remains at Geraghty funeral parlors, 4821 Easton avenue, from 11 to 2 o'clock, Wednesday. (c)

MORAN—On Sunday, April 3, 1910, at 10:45 a. m., Thomas Moran, beloved husband of Mary Kennedy Moran, dear father of Catherine R., Thomas J. and John F. Moran, and Mrs. Phil F. Riley.

Funeral on Wednesday, April 6, at 8:30 a. m., from family residence, 2509 Bacon street, to St. Teresa's Church, thence to Calvary Cemetery. Friends are invited to attend. Deceased was a member of A. O. U. W., Robert Emmet Lodge, No. 294, and K. and L. of S., Harmony Council, No. 618. (2c)

New York papers please copy.

PORTER—At 7:20 a. m., on Tuesday, April 5, 1910, after a lingering illness, Minerva E. Porter (nee Scott), beloved wife of Joseph Porter, and mother of Christy M. and J. Scott Porter.

Funeral from residence, O'Fallon, Ill., at 2 p. m., on Thursday, April 7. Interment at Shiloh (Ill.) Cemetery. (2)

SPREKELMEYER — On Saturday, April 2, 1910, at 1:45 p. m., Louis F. Sprekelmeyer, dearly beloved husband of Mathilda Sprekelmeyer (nee Trentmann), and father of Mary Koerner (nee Sprekelmeyer), Julia, Mathilda, Helen, Louis and Louis Sprekelmeyer, and father-in-law of Henry Koerner, at the age of 47 years 9 months and 19 days.

Funeral will take place Wednesday, April 6, at 8:30 a. m., from family residence, 1612 North Seventeenth street, to St. Liborius' Church. Relatives and friends are invited to attend. (c2)

STIEBEL—On Sunday, April 3, 1910, at 9:45 a. m., after a lingering illness, Katherine Stiebel (nee Kurth), beloved wife of the late Eugene Stiebel, and dear mother of Anna Miller (nee Stiebel), Lena, Harry, Eugene, Michael, Joseph and August Stiebel, and our dear grandmother, at the age of 67 years 11 months and 3 days.

Funeral from family residence, 2820 South Ninth street, Wednesday, April 6, at 8:30 a. m., to Assumption Church, thence to Calvary Cemetery. Funeral private.

Pittsburg and Pennsylvania papers please copy. (2c)

TROWBRIDGE—Entered into rest at 2:30 p. m., on Monday, April 4, 1910, Alice Schenck Trowbridge, wife of Frank B. Trowbridge.

Due notice of funeral.

GERAGHTY, Undertaker, DAY OR NIGHT.
Forest 281. 4821 EASTON. Del. 768.

F. A. RYAN FLORAL CO.
Tyler 1766. 1415 St. Louis av. Central 5857.

Coming Events

SOCIAL CALENDAR.

Announce your ball, party or entertainment through this column. All St. Louis reads it.
TWO LINES—ONE TIME TWO DIMES
YOUR DRUGGIST OUR AGENT.

GRAND peanut stab and hop given by Fawn Grove 132 at Anchor Hall, Jefferson and Park, Saturday evening, April 9.

ATTEND confetti party, Newsum's Hall, 1413 Grand, Saturday evening, April 9; 10 barrels of confetti. (c)

STOCKHOLDERS' MEETINGS

STOCKHOLDERS' MEETING—The annual meeting of the stockholders of the St. Louis Printers' Supply Co., for the election of seven directors, to serve during the ensuing year, and for the transaction of such other business as may properly come before the meeting, will be held at the office of the company, 311 N. Third street, St. Louis, State of Missouri, on the 21st day of April, 1910, at 9 o'clock a. m., and remain in session till noon or all the business is not transacted by noon the session will be continued until it is duly adjourned.

W. H. FRENCH, President.
Attest: EDWARD A. TRACY, Secretary.
St. Louis, Mo., March 29, 1910.

The Post-Dispatch is the only evening newspaper in St. Louis that receives or publishes news gathered by the Associated Press.

Lost and Found

IF YOU LOSE ANYTHING—Advertise it here. It will be returned to you if an honest person finds it. Remarkable recoveries are brought about every day through this column. All druggists receive Want Ads for the Post-Dispatch at office rates.

Advertisements received after 11:00 a. m. will be inserted in later editions on "Market" page.

IF YOU FIND ANYTHING bring it to the

Post-Dispatch
Lost and Found Bureau,
210-212 North Broadway.

Get a claim check. Have it advertised. Reclaim it if the owner does not.

THE LAW—People who find lost articles are interested in knowing that the State Law (Section 8475 to 8490, Revised Statutes of Missouri, 1899) is strict in requiring them to send to owners through advertisement and otherwise, and that a failure to do so, if same can be proven, involves a severe penalty.

LOST

BAG—Lost, Saturday evening, music bag; liberal reward. Return 8218 Wagner av.

BAG—Lost, at Grand-Leader store, brown alligator bag. If returned to St. James Hotel reward and no questions asked. Marie Quinn.

BOOK—Lost, black memorandum book, on Cass car; containing traveler's route list and railroad tickets. Kindly return to 4142 Labadie av.

DOG—Lost, collie yellow-headed pet. Liberal reward. 2844 Lemp.

DOG—Lost, liver-ticked pointer dog; liberal reward if returned to 1055 N. 3d st.

DOG—Lost, Sunday morning, liver pointer dog. Return to Montrey, Ferguson; liberal reward. Phone, Kinloch 25.

DOG—Lost, yellow Scotch shepherd male dog, 1930 license 11330. Reward, 2914 N. 11th st.

DOG—Lost, Scotch collie, sable and white, 9:30, Mr. Evans, Vandeventer and Sarah; plate No. 1905. Please return 4048 Morgan; reward.

ENVELOPE—Lost, pay envelope, Monday morning, containing $18, on Olive car, 121 Locust st.; reward.

FLASHLIGHT—Lost, flashlight, 3600 Louisiana; finder please return to H. Ruth, 2920 Salena st. Reward.

GLASSES—Lost, either on Tower Grove car or on 12th st., between Pine and Olive, a pair of gold glasses in case; reward. Return to 1113 N. High st.

KEYS—Lost, bunch of keys, on Folsom and Thurman; return, reward. Kinloch Delmar 2217.

LICENSE—Lost, automobile licenses No. 1601, St. Louis; Missouri, 2547; attached to a board; reward. (2c)

LOCKET—Lost, locket with letters A. T. O. in gold on outside. Return 4229 Page; reward.

MONEY—Lost, $30 bill on Olive between 23d and Broadway. Reward, 5689 Vernon.

MULE—Lost or stolen from Clayton and Skinner roads, March 30, between 11 p. m. and 1 a. m., dark bay mare mule, 14½ hands high; cross-eyed, sore on each shoulder, and all around; reward. Call Central 6732L, H. W. Kolkmeyer, 436 S. 14th st., city.

MUSIC ROLL—Lost, on Grand car, Sunday night, April 3, one music roll, containing popular music. Finder please call or notify Edward Wentz, 2127 Madison st.; reward offered.

POCKETBOOK—Lost, near 3010 Bartmer, alligator, with pocketbook. Return 3010 Bartmer; reward.

LOST AND FOUND

LOST

POCKETBOOK—Lost, small pocketbook, containing $10.15, on northbound Broadway car, 4th st. car. Return Carrie Carter, 2525 Geyer av.

PURSE—Lost, purse, downtown, containing $8. Return to Waldeck Bros., Broadway and Salisbury.

PURSE—Lost, purse Saturday evening, Westminster Hall, containing about $10; reward. B. care of Wagner Electric Co., 6400 Plymouth av.

PUPS—Lost or stolen, 2 pointer pups, 1 black and white spotted, 1 liver and white spotted. Liberal reward 2820 Gamble.

SPECTACLES—Lost, pair gold-rimmed spectacles, a few days; reward to finder. Dr. Jules Baron, 3357 California av.

SPECTACLES—Lost, spectacles, nickel frame, in case; Saturday; downtown. Mrs. K. Kingston, 4389A Evans av.

UMBRELLA—Lost, Monday, silver and pearl handled umbrella, with C. V." monogram; left in Nugent's toilet room. Return and receive reward. 3538 Caroline.

UMBRELLA—Lady who took umbrella off Olive car, between 10:30 and 11 a. m., Gardner, 3668 Lindell bl. (c)

WATCH—Lost, double-case gold watch, March 17, Sarah and Finney; finder return 3521 Lucas; reward.

WATCH—Lost, on Olive, between Jefferson and Vandeventer, lady's gold watch and chain, initials E. O. M. on case; pair liberal reward for return to 3711 Olive st.; no questions asked.

WATCH—Lost, on Boyle, Gibson, Newstead, Papin, King's highway, Rutger, Taylor or Manchester av., lady's gold watch and link fob; liberal reward to finder. Return 1126 Kentucky av.

WATCH—Lost, somewhere in down town district Monday afternoon, ladies' gold hunting case watch with chatelaine pin, monogram "M. B. M." on outside case and "papa to May B. Mather, Dayton, Ohio," on inside case. Reward for return to 4225A Cleveland av., St. Louis, or phone Grand 2492.

FOUND

CLASS PIN—Found, class pin, Saturday. Call Lost and Found Bureau, Post-Dispatch. (3)

NUT—Found, nut from auto light, Saturday, Chestnut near 10th. Call Lost and Found Bureau, Post-Dispatch. (4)

PONY—Found. Call at 2011 Wash st.

ARTICLES FOUND BY THE POLICE.

PURSE—Small black, 33c, found at 6th and Washington. Call at Central District.

LICENSE—State auto license No. 540, found at King's highway and Laclede. Call at 4468 West Pine bl.

FOB—Gold watch fob, found on Hodiamont car. Call at Fourth District.

PACKAGE—Canceled checks, Citizens' National Bank, Sedalia, Mo., found in railroad yards. Call at Central District.

MACHINE—Peanut machine, found on vacant lot, 1804 S. Jefferson. Call at Third Station.

Personal

Requisite amount must accompany orders by mail. Rate 15c per line, minimum 30c.

PERSONAL—Flynn: Phone me today between 6 and 7 o'clock. I. C. S. (3)

PERSONAL—D. B.: Come home; Jake is here. Mother, 2911 Washington av.

ADOPTION

FOR ADOPTION—Healthy, blue-eyed baby boy, 2090 Washington av.

FOR ADOPTION—Baby girl, 2 months old; must furnish references. Ad. Adoption, Garrison Pharmacy.

Employment Wanted

MALE

ARTIST—Young artist would like position; experienced in publication work; can show samples. Box L-65, Post-Dispatch. (2)

BAKER—Sit. by first-class bread and roll baker; married; experienced on all latest machinery; will go anywhere in South. Box F-58, Post-Dispatch. (4)

BAKER—Sit. wanted by baker, first-class in every respect, married and strictly sober; would like steady position; city preferred. Address or wire Charles N. Meyer, 1009 Chouteau av., St. Louis. (2)

BARTENDER—Wants position; city references last employer; polite, sober and steady worker. Box F-161, Post-Dispatch.

BARTENDER—Sit. by first-class bartender, with two years' hotel experience; sober, steady and first-class mixer. Box F-87, Post-Dispatch. (6c)

BARTENDER—Young German-American, well educated man, wishes position as bartender; good appearance, also considerable experience; can give references. Box F-153, Post-Dispatch.

BOOKBINDER—Sit. wanted by first-class bookbinder and finisher on blank and print work; city or country. Box F-15, P.-D. (5)

BOOKKEEPER—Would like to have a set of books to handle after my office hours; have spent many years in this line of work. Box L-75, Post-Dispatch. (8)

BOOKKEEPER—Sit. by bookkeeper with experience and ability; references all; can give bond; can handle a quantity of credits and collections. Box F-22, Post-Dis. (2)

BOY—19, will accept any work till noon. Box F-186, Post-Dispatch.

BOY—Experienced boy, 18, wants work in poolroom. Box F-127, Post-Dispatch.

BOY—Sit. wanted by colored boy to work around house, to do driving; references. Sam Scott, 4529 Kennerly.

BOY—Sit. by colored boy 17 years old; would like nice position; good worker; call or write. 2604 N. Leffingwell av.

BRICKLAYER—Sit. by good bricklayer; steady work. F. D., 910 Carr st.

CARPENTER—Sit. by carpenter experienced in all branches of building; reasonable wages. Elmor, 3623 N. Newstead.

CHAUFFEUR—Licensed. German, wishes situation. 1624 Market st., Burlington Hotel. Mayer.

CHAUFFEUR—Sit. as chauffeur by young colored man; good habits and first-class references. Bomont 1108.

CHAUFFEUR—Sit. wanted by colored chauffeur, 3 years' experience; can do all repairing; city references. 4212 Finney. (6)

CHAUFFEUR—Sit. wanted by experienced, cleaned chauffeur; will do own repairing. Box F-132, Post-Dispatch.

CHAUFFEUR—Just arrived from New York; would like position with private family; good references; moderate salary. Box F-169, Post-Dispatch. (2)

CHEF—Sit. by a good chef, now employed, but wishes a change; cooked 4 years for one man. Box F-75, Post-Dispatch. (1)

COLLECTOR—Sit. as collector by young married man, with 1½ years' experience in collecting on installments. Box F-69, Post-Dispatch.

COOK—Position by middle-aged French cook in private family. Box F-150, Post-Dis.

COOK—Sit. by colored man cook; experienced, extra good in pastry; best of references; call or write. Ad. 1116½ N. 17th st., rear. G. Redford.

COUPLE—Sit. wanted by man and wife on farm; no children. Hansen, 2107 N. 10th.

DRIVER—Sit. wanted by a sober English speaking German as driver; willing to help work around store. Box F-104, Post-Dispatch. (4)

GROCERY CLERK—Sit. by an experienced clerk or driver; good references; age 21; speaks German. Box F-87, Post-Dispatch.

MAN—Wants few places cleaning windows, floors, walls, paper, etc. Box F-156, P.-D.

MAN—Sit. by man to clean and polish office and household furniture; furnishes own material. Box C-47, Post-Dis. (2)

MAN—Sit. by general repair man for real estate, factory or hotel; first-class mechanic. Box F-180, Post-Dispatch. (4)

MAN—Sit. wanted by young married man, 24 years old; steady employment only. Box F-68, Post-Dispatch. (3)

MAN—Sit. wanted by young man 19 years old; steady employment. Box F-188, P.-D. (3)

MAN—Sit. by man with city references to take care of lawn, garden, horses, etc., on private place. Box F-53, Post-Dispatch. (2)

MAN—Young man, 21 years of age, wishes position at anything; can feed cylinder press. Box F-183, Post-Dispatch.

MAN—Young man wants position in drug store, for afternoon or morning. Box F-154, Post-Dispatch.

MAN—Work by colored man of any kind, as houseman, care of horses and cows; call on or write Industrial Home, 3014 Pine.

MAN—Young man wishes position as assistant engineer or oiler, in steam plant; first-class, all-round man on elevators. Box F-146, Post-Dispatch. (4)

MAN—Sit. by reliable, steady man, experienced; can do all general work on private place; house, yard, stable; reference. 4050 Delmar. (6)

MAN—Young married man wishes employment of some kind; willing to work as I need it. Adam Altmeyer, 2612 Belle-fonte av.

MAN—Sit. by young, strong man, 27 years old; would like steady position at any kind of work; horseman, garden or factory; experienced woodworker. (2)

MAN—Sit. by competent colored man, to do cleaning, paint, polish floors, washing windows; the fact that I am always busy is proof of good service. Phone Bomont 2762. Phillups, 2826 Lawton.

MAN—Must have outside work; young married man, 30 years old; excellent office man; will know in city; can furnish best of references; finds he cannot stand inside work; must get out immediately; will take anything. Box R-187, Post-Dispatch. (2x)

MEATCUTTER—Sit. wanted by experienced meatcutter and grocery clerk. R. L. Little, Berger av.

MECHANIC—Sit. wanted by first-class automobile mechanic; have own tools. 3712 Chouteau av.

PAPERHANGER—Sit. by paper hanger, painter and kalsomuner; reasonable wages. 3306 Franklin av.

SAW FILER—Sit. saw filing and grinding and repairing; any kind of woodworking machinery. J. M. Hanson, 2107 N. 10th st.

SALESMAN—Sit. by experienced salesman, well acquainted among the merchants; can handle any specialty line. Box F-39, P.-D.

SALESMAN—Experienced, energetic, reliable collector, competent office man; outside two years, desires considering position or special work. Box F-83, Post-Dispatch.

SHIPPING CLERK—Well educated young German-American man wishes a position as shipping or checking clerk; can give references. Box F-160, Post-Dispatch.

STENOGRAPHER—Sit. wanted by young man stenographer; have good habits and willing to start with small salary. Box F-12, Post-Dispatch.

WAITER—Sit. by young man, age 23, as experienced arm waiter; strictly sober and honest; best of references. J. Tunnell, 922 Brooklyn.

WATCHMAN—Position as private watchman or doorman; reliable and honest; ref. Box F-91, Post-Dispatch.

WOODWORKER— (English) wants situation on high-class motor bodies or carriages. Box F-183, Post-Dispatch.

YOUNG MAN—Sit. by young man of neat appearance and good references; age 21; speaks German. Box F-80, Post-Dispatch.

SITUATIONS WANTED—FEMALE

CASHIER—Young lady desires position as cashier in dentist's office; experience. Miss M. P., 1402 West Belle pl.

CHAMBERMAID—Neat colored girl would like place as chambermaid or nurse. Call or write 2604 N. Leffingwell.

CHAMBERMAID—Sit. to do chambermaid work; first-class laundress; or dishwashing. Miss M. P., 2525 Pine.

COLLECTOR—Sit. wanted by lady as collector, agent or demonstrator. Box F-155, Post-Dispatch.

COOK—Sit. by good cook; no laundry; $25 to $30. Box K-119, Post-Dispatch.

COOK—Girl from the South wants a place to cook. 3910 Fairfax av.

COOK—Sit. by expert cook; will assist with laundry. Room 11, 3315 Franklin; answer by mail.

COOK—Sit. by colored woman to do plain cooking in private family, or help in boarding house. 2704 Pine, rear.

COOK—Sit. wanted by first-class woman cook; dinner, short order, hotel, restaurant; state wages. Address 1232 N. 16th. (2)

DISHWASHER—Sit. wanted by neat colored girl as dishwasher or chambermaid; city references. 2814 Bernard st.

DRESSMAKER—Wishes engagements in families. 2826 Garfield av.; best city refs.

DRESSMAKER—Sit. by first-class dressmaker; can go out by day in families. 3929 Washington bl.

GIRL—Sit. by girl to answer phone and receive orders in office or store. Call R. 2208 Locust st.

GIRL—Sit. wanted by neat, reliable colored girl for house cleaning; have references; call or write. 2815 Morgan.

GIRL—Sit. by a good, steady girl to assist with housework, in small private family. Box F-58, Post-Dispatch.

GOVERNESS—Experienced French-English teacher wishes position as visiting governess for summer; first-class references; also private lessons. Box L-63, Post-Dis. (2)

HOUSEMAID—Wants sit. 2825 Adams.

HOUSEGIRL—Sit. by experienced housegirl. Call Lindell 1250.

HOUSEKEEPER—Sit. as housekeeper, with family of adults. Forest 809.

HOUSEGIRL—Sit. by competent girl as house and dining-room maid. Call E. R., Bomont 156.

HOUSEGIRL—Sit. to assist with housework by young girl, 16. Miss Grosman, 3514 N. Newstead. Delmar 4138R.

HOUSEWOMAN—Sit. by German woman to do general housework; also cook. 2011 S. 2d.

HOUSEGIRL—Sits. wanted by 2 good, reliable girls for housework; no washing. 2824 Locust st.

HOUSEGIRL—Sit. wanted by reliable colored girl to assist with or do general housework; plain cook; call or write. 2820 Morgan. (2)

HOUSEKEEPER—Sit. as housekeeper by lady with child 2 years old; no objection to country. Box F-163, Post-Dispatch.

HOUSEGIRL—Young girl of 18 wishes sit in small family to do light housework. Call 1120 N. 24th st.

HOUSEKEEPER—Sit. as housekeeper or manager in hotel or rooming house; experienced; call Tuesday. 3802 Locust. (2c)

HOUSEGIRL—Sit. by colored girl, housework; no washing. Ella Ewing, 1409 Chestnut st.

HOUSEGIRL—Sit. wanted by girl, 15, place as housegirl or nurse. Call 808 N. Leffingwell.

HOUSEGIRL—Sit. wanted by good Southern colored maid, housegirl or cook; in small family; no washing; good references. 3328 Montrose.

HOUSEKEEPER—Sit. as housekeeper, for genteel household, family employed; child, 7 years; call evenings; either colored or white; prefer go home nights. 5237 Terry. (3)

LAUNDRESS—White laundress wants work; call in rear 820 Old Manchester rd.

LAUNDRESS—First-class laundress wants bundles to bring home. 4112 Finney. (3)

LAUNDRESS—Sit. by first-class laundress. P. Martin, 4945 Cottage.

LAUNDRESS—Sit. by colored laundress; ref. given. 3119 Clark av.

LAUNDRESS Wants laundry work or cleaning by the day. Phone Bomont 1113.

LAUNDRESS—Sit. wanted by colored lady, family wash bundle preferred. Sing Lung.

LAUNDRESS—Sit. by first-class white laundress, Monday and Thursday. Phone Bomont 1260.

LAUNDRESS—Sit. by colored laundress, 2 days out every week; call or write. 4209F Maffitt av. (3)

LAUNDRESS—Sit. by German woman, to go out washing Mondays, Tuesdays, Wednesdays, Thursdays. 1555 S. 3d.

LAUNDRESS—Reliable colored woman wants laundry to bring home or cleaning by day or hour. 2635 West Cabanne court.

LAUNDRESS—Sit. by first-class colored laundress, 2 or more days out; can give good ref. G. H., 613 N. Beaumont.

LAUNDRESS—Colored, wants Tuesday and Wednesday of every week. 1513A Chestnut. (2)

LAUNDRESS—Sit. by first-class colored laundress for Wednesday and Thursday; refs. Phone Bomont 1578, or 2011 Lucas.

LAUNDRESS—Sit. by first-class laundress, with references. Sarah Edwards, 3229 La Salle.

LAUNDRESS—Sit. by first-class colored laundress to go out Thursday and Friday, or cleaning. 4049A Finney av.

LAUNDRESS—Colored woman wants washing and housecleaning by the day. Ella Coleman, 806 N. 11th st. (4)

LAUNDRESS—First-class white laundress wants work home or out by day. 2784 Olive st.

LAUNDRESS—Sit. by good colored laundress, to go out or bundles to bring home, or cleaning. Phone Bomont 1514.

LAUNDRESS—Sit. by good colored laundress, bring washing home or out by day. Laura, 3911 Pine st.

LAUNDRESS—Sit. wanted by good laundress for two days in week. Call or write. Hattie Harvey, 1513 Singleton.

LAUNDRESS—Sit. by colored laundress; work out two days a week, or bundles to bring home. Annie, 2810A Easton.

LAUNDRESS—White, wants washing to bring home; call or write. 4052 St. Ferdinand.

LAUNDRESS—Experienced laundress wants washing to bring home or days out; references. 4059 Finney av.

LAUNDRESS—Sit. wanted by reliable colored laundress, work any day this week. Phone Bomont 484. Mrs. Thomas.

LAUNDRESS—Reliable colored laundress wants work for first of week. Call or write Lizzie Wilson, 2226A Market st.

LAUNDRESS—Colored laundress desires 2 days, Wednesday and Thursday, in permanent home. Phone after 6, Forest 7442. (3)

LAUNDRESS—Sit. wanted by colored woman as laundress by day or take home work or housecleaning; references. Pearl Franklin, 2908 Lawton.

LAUNDRESS—Sit. wanted by first-class laundress; washing out by the day or to take home; call or drop postal. Annie Coombs, 1809 Pine, upstairs.

LAUNDRESS—Wants Monday and Tuesday out, bundles family washing to bring home; first-class work done. Call or write 5424 Franklin, rear. Nellie.

LAUNDRESS—Sit. wanted by first-class colored laundress, bundles to bring home; references; nice work. Miss Morgan, Central 9434J.

LAUNDRESS—Sit. wanted by colored laundress, experienced, Thursday, Friday; extra fine ironer; bring small bundles home; references. 804 N. Leffingwell av., Mrs. Green.

MAID—Sit. wanted by refined young lady to travel as lady's maid, manicuring, hairdressing if necessary. Box F-78, Post-Dispatch.

MANICURE—First-class manicure desires position in barber shop, hotel or parlor. Lindell 1788.

NURSE—Sit. by first-class Southern colored nurse, or housework. Bomont 1068. Lena Yates, 2213 Market st.

NURSE—Sit. by nurse in confinement and other cases; with sweet light housework. Mrs. Jones, 808 N. 18th st.

NURSE—Sit. by middle-aged German woman as nurse, confinement preferred best of references; willing to assist in the housework. Address 1214 East Prairie av., St. Louis County, Mo.

SITUATIONS WANTED—FEMALE

OFFICE ASSISTANT—Young lady, with experience, wishes position as office assistant; good at figures. Box H-199, P.-D. (2)

OUR dressmakers will make perfect-fitting tailored skirts for $1.50; waists, 50c; dresses, suits, accordingly. S. Wilmer & Co., 1248 S. Broadway. (c16)

SEAMSTRESS—Young woman wants plain sewing to do at home. 5046 Page bl.

SEAMSTRESS—Good seamstress wants plain sewing; done neatly; take home and return; reasonable. Forest 3646. (8)

STENOGRAPHER—Sit. as stenographer and assistant bookkeeper; 2 years' experience. Lindell 3470.

STENOGRAPHER—Sit. wanted by a young lady for stenographic and office work; willing to work for moderate salary. Box F-90, Post-Dispatch.

STENOGRAPHER—Thoroughly competent, neat and accurate stenographer desires position; will work for reasonable salary. Box F-173, Post-Dispatch.

STENOGRAPHER—Experienced stenographer, neat and accurate; can give references and willing to work for moderate salary. Box F-174, Post-Dispatch. (4)

STENOGRAPHER—Position wanted by lady as stenographer and private secretary; 4 years' experience; one year legal work; Oliver operator; excellent references. Box G-75, Post-Dispatch. (2)

STENOGRAPHER—Young lady with some experience would like to secure a position, either temporary or permanent, where she can gain the experience; first-class reference; low wages; not afraid of work. Box F-13, Post-Dispatch.

STEWARDESS—Sit. by experienced lady as stewardess, or as other trustworthy position in first-class hotel or cafe. Miss Ella Proehl, 4108 Evans.

WAITRESS—Sit. by neat colored girl as waitress or housework ref. call or write. Gursis Rustlig, 904 N. 21st st.

WOMAN—Sit. by neat woman, to do all kinds of housework. 1906 Thomas.

WOMAN—Sit. by reliable woman to do general housework; no washing. Rear, 4138 Fairfax.

WOMAN—Sit. wanted, addressing envelopes or copying letters at home. Ad. Miss H. B., 3836 Montgomery st.

WOMAN—Sit. by colored lady to do housecleaning by day or as laundress. Sally Harris, Olive 793.

WOMAN—Sit. by colored lady to do housecleaning or laundry work by day. Mabel Brown, Olive 793.

WOMAN—Sit. by elderly lady for general housework. Olive St. Hotel. Phone Bomont 1624.

WOMAN—Sit. wanted by middle-aged woman in Turkish bath place. Call today, 702 S. 18th st.

Help Wanted

MALE

AIR HAMMER RIVETERS AND BUCKERS ON Wtd.—Steady work. Apply STEEL PLANT, Wharf and St. George. (c8)

AUTOMOBILE WASHER Wtd.—Good, and brass polisher. 4130 Olive st. (c)

BAKER Wtd.—Elderly man, good on bread and rolls. 3609 Finney av.

BAKER Wtd.—Young 2d hand baker. 3404 California.

BAKER Wtd.—Light third-hand baker. 2200 California.

BAKER Wtd.—Good second-hand baker on bread and cakes; $10 and board. 7306 Manchester, Maplewood. (c)

BELLBOYS Wtd.—Apply Hotel Rozier, 13th and Olive. (c2)

BLACKSMITH Wtd.—And horseshoer. Fruin-Bambrick Const. Co., 800 S. Spring. (c8)

BLACKSMITH HELPERS Wtd.—Two wagon blacksmith helpers. J. M. Selzer, 1325 N. 14th st. (c)

BOOKKEEPER Wtd.—Experienced bookkeeper; one who understands stenography; state salary. Box F-161, Post-Dispatch.

BOOKKEEPER Wtd.—Young man for position as bookkeeper and clerk in large factory office; one recommended to right man by former employers and be capable of handling statistical and record work; there will be a good chance for right man to state age, experience and approximately what salary is expected in your application, in order to receive consideration. Box K-41, Post-Dispatch. (c)

BOY Wtd.—To work around store. 208 N. 13th st. (c)

BOYS Wtd.—Must be over 16. Columbia Box Co., 1000 North 18th st. (c8)

BOY Wtd.—Boy to work in shipping room. Jacob Haas, 8th floor, Model Bldg. (c)

BOY Wtd.—About 13, to deliver and take care of horse. 4832 Delmar.

BOYS AND MEN Wtd.—Mengel Box Co., Folsom and Lawrence. (c8)

BOY Wtd.—Good German boy to work in drug store. 1040 N. Grand.

BOY Wtd.—About 16 years old. Inland Fiberite Co., 2117 Chestnut st. (c)

BOY Wtd.—Colored boy, about 16 or 18, for drug store. 353 N. Boyle. (c)

BOY Wtd.—Reliable colored boy, to wait on table. Apply 1635 S. Grand.

BOY Wtd.—Delivery boy for grocery. 3103 Sutton av., Maplewood.

BOY Wtd.—About 14 years, to run errands. 209 Century Bldg.

BOY Wtd.—Apply New York Dental Rooms, 300 Olive st. (c)

BOYS Wtd.—5 boys, to run errands, colored or white, 404½ N. 10th.

BOY Wtd.—Strong, willing boy, 17 years old. Pipe shop, 703 S. Broadway.

BOYS Wtd.—16 to 18 years old, in furniture factory. 2820 N. 16th st. (c)

BOY Wtd.—To work in wall paper store. R

SALESMEN WANTED

MEN of wide acquaintance in offices, factories, stores, etc., easily add to their regular income by dignified and confidential co-operation with well established firm which has an unusually good proposition to make to a few such men. Call at 307 Mermod-Jaccard Bldg. and ask for Mr. Hopkins. (c)

SALESMEN Wtd.—Soliciting salesmen. Room 216 Merchants-Laclede Bldg. (8c)

SALESMAN Wtd.—To carry side line of popular price, high-class ladies' neckwear; state territory. Box W-165, P.-D. (8)

SALESMAN Wtd.—City and road; position will pay $100 a month; bond and A1 references required. 916 Laclede Bldg. (c)

SALESMAN Wtd.—Experienced specialty salesman; permanent position to right man; references. Box F-98, Post-Dispatch.

SALESMAN Wtd.—Wholesale clothing house desires salesman for Missouri and adjoining states. Box K-139, Post-Dis. (c)

SALESMAN Wtd.—An experienced man to assist in selling the stock of a new bank. Call 823 Missouri Trust Bldg. (2)

SALESMAN Wtd.—Experienced salesman who is accustomed to traveling and making big money; travel for large, responsible concern; permanent position, giving well-to-do man convincing us of ability. Box F-148, Post-Dispatch.

SALESMEN Wtd.—One or two good men of intelligence, education and character, with pleasing address and capable of approaching business people; none but those who are willing to work and who expect remunerative position with excellent opportunities for advancement, need apply. Box E-140, Post-Dispatch. (c)

SOLICITORS Wtd.—Two good, energetic, healthy, neat gentlemen, also two ladies, on a splendid proposition; can make big money; $5.50. Call at 1:30 p.m. Room 226 Victoria Bldg., 8th and Locust.

ANYONE, anywhere, can start a profitable mail order business at home evenings. Send for particulars. Heacock, 1008 Lockport. (8)

BECOME a traveling salesman; hundreds of positions now open; write or call for evidence of men we have placed in positions paying $20 to $50 weekly, and what we can do for you; no charge unless after fair trial, you are satisfied. School of Salesmanship, 905 Olive st., St. Louis, Mo. (8)

LEARN salesmanship; earn $1000 to $5000 per year; we furnish students positions where they can earn $100 per month while studying. Practical School of Salesmanship, 620 Heyworth Bldg., Chicago. (c8)

SHOE SALESMEN Wtd.—Thoroughly experienced shoe salesmen. Apply at once to Sec'y HILTS SHOE CO., Grand and Franklin. (c)

TRADE SCHOOLS AND AGENCIES

CLERKS Wtd.—Railway mail clerks; salary $800; prepare for examination now. Gament, Wright Bldg., St. Louis. (8)

LADIES Wtd.—To learn hairdressing, manicuring, chiropody or electrolysis; few weeks required; splendid pay; unusual opportunity to start your own business; good field for resident work. Call or write Moler College, 1310 Pine st.

MEN Wtd.—To prepare for railway mail examinations; commence at once; $800; preparation free. Franklin Institute, Dept. 131 N. Rochester, N. Y. (8)

HELP WANTED—FEMALE

ARM WAITRESS Wtd.—For dinner work. Bell Restaurant, 404 N. 11th st. (c)

CALCIMINERS WASHERS Wtd.—Moser Hotel, 809 Pine. (c)

CASHIER Wtd.—Young lady cashier for good-class summer garden theater. Box 138F, Post-Dispatch.

CHAMBERMAIDS Wtd.—Experienced. Jefferson Hotel. (2)

CHAMBERMAIDS Wtd.—At Moser Hotel, 809 Pine st. (c)

COATMAKERS Wtd.—Coat, waist and skirt makers and good helpers. 4237 Olive st.

COOK Wtd.—First-class. 5077 Westminster.

COOK Wtd.—Good German cook; references required. 2107 Park av. (4)

COOK Wtd.—First-class restaurant; white or colored; good worker. 3204 Olive.

COOK Wtd.—Experienced. Apply 1827 S. Compton av. (c4)

COOK Wtd.—Woman girl for cooking or upstairs work. 2722 St. Louis.

COOK Wtd.—Good cook for lunchroom; call at once. 3047 Olive st.

COOK Wtd.—Vegetable cook; must have hospital or hotel experience. Delmar Garden. (c)

COOK Wtd.—First-class cook; family of 3; no washing; good wages. 5228 Westminster place. (c)

COOK Wtd.—Reliable girl for cooking and general housework; no laundry; $3 per week. Apply U. S. Marine Hospital. (4)

COOK Wtd.—Middle-aged woman to cook and do housework for two or three; wages $25. Call at 3128 Laclede av., morning or evening. (4)

DEMONSTRATORS Wtd.—Two ladies familiar with the operation of gas stoves to demonstrate same; out of town positions. Apply 1111 Wright bldg. (c)

DISHWASHER Wtd.—Girl dishwasher; no Sunday work. Apply 1224 Cass.

DISHWASHER Wtd.—White woman; come ready for work. Princess Cafe, 3550 Olive st.

DRESSMAKERS Wtd.—Waist and skirt finishers; first-class. 5151 Delmar. (2c)

DRESS FITTERS WANTED

Experienced fitters for plain silk and wash dresses; permanent positions; $12.

BALABAN BROS., 717 Lucas. (c2)

EMBROIDERY GIRL

Wanted, for marking linens; embroidery machine; 16th st.

ERRAND GIRLS Wtd.—Bright girls, 16 to 17 years, to do ribboning on ladies' muslin underwear and run errands. Apply Ely-Walker Muslin Factory, 16th and Washington, 7th floor annex. (c62)

FINISHERS Wtd.—Experienced, on coats. 420 Market, 8d floor, room 8. (c)

FINISHERS Wtd.—Good operators on custom pants. Cooper & Friedman, 1108 N. 12th st.

FINISHERS Wtd.—And felling hands on custom coats. 420 Market, room 7, 3d floor; steady work.

FLOWER MAKERS Wtd.—Experienced artificial flower makers; piece work. Rosenthal & Sloan, 1015 Washington av., third floor. (c)

FREE INSTRUCTION—And positions guaranteed graduates in our dressmaking department. Fourth floor. Wm. Barr Co. (8c)

GIRLS Wtd.—Peckham's, 816 Washington. (c8)

GIRL Wtd.—To help in kitchen. 820 S. 4th st.

GIRL Wtd.—With some experience, for ladies' tailoring shop. 4500 Page bl.

GIRL Wtd.—Neat girl, about 16. Roberts & Heinemann, 704 St. Charles.

GIRL Wtd.—Small girl to wheel baby few hours a day. Mrs. Cumend, 3941 Cook.

GIRL Wtd.—To work in millinery stockroom. Jacob Haas, 5th floor, Model Bldg. (c)

GIRLS Wtd.—Over 14 years of age. Inland Foundry, 13th and Locust.

GIRLS Wtd.—Apply Missouri Can Co., Hall and Branch.

GIRL Wtd.—To run errands. Forest City Mfg. Co., 1427 Lucas. (c)

GIRL Wtd.—In lunchroom, wash dishes and do general work. 1111 Franklin.

GIRL Wtd.—Experienced girl for dressmaking. 912½ N. High st. (c)

GIRLS Wtd.—For factory work. Home Cot. Mill, 34 and Barton. (8)

GIRLS Wtd.—For light factory work; good wages can be made. Funsten's Factory, 1821 Morgan st. (c5)

GIRLS Wtd.—To learn ostrich feather business; good opening for bright girls. 4060 Olive st. (c2)

GIRL Wtd.—To work in bakery and housework. Apply 5382 Easton av.; Hamilton Bakery.

GIRLS Wtd.—Two German girls wanted for Delicatessen business. Matson Richard, 3562 Olive.

GIRLS Wtd.—Over 14, for light work in badge department. Room No. 1, 416 Lucas. (c)

GIRLS Wtd.—Experienced or inexperienced; bindery girls. Banner Bindery Co., 300 N. 2d st.

GIRLS Wtd.—Experienced girls for soldering ware. A. Geisel Mfg. Co., 24 and Clark. (c)

GIRLS Wtd.—Bright girls 16 years or over, to learn listing and marking; paid while learning. Century Laundry Co., 4600 Easton av. (c)

GIRLS Wtd.—To girls to sew on power machines; light, easy work; full instructions given; pay beginners; call by the week. Bernstein Mfg. Co., 2301 N. 11th st. (c4)

GIRLS Wtd.—16 years and over, to button and trim threads in stitching room; steady work guaranteed. New Era Shirt Factory, 901 Lucas. (c)

GIRL Wtd.—Reliable white girl to clean up small apartment in West End about 4 hours' work; good wages; no washing or heavy work. Box P-118, Post-Dispatch. (3)

GIRL Wtd.—Errand girl, bright girl, 16 to 17 years, to do ribboning on ladies' muslin underwear and run errands. Ely & Walker Muslin Factory, 16th and Washington, 7th floor annex. (c8)

WANTED—GIRLS

To learn shirt making; experienced operators earn from $7 to $15 a week; paid while learning.

PREMIUM MFG. CO., 4235 Evans. (c25)

GIRLS WANTED

ELY & WALKER SHIRT FACTORY, 16th and Locust or 8th and Hickory sts. (c6)

HELP WANTED—FEMALE

GIRL Wtd.—To assist examining shirts; steady work guaranteed. New Era Shirt Factory, 901 Lucas. (c6)

GIRLS Wtd. — Five girls to address envelopes. Mail order dept., FAMOUS, 6th & Washington.

HAIRDRESSER Wtd.—At once. 3007 Page.

HAT SEWERS Wtd.—Experienced straw hat sewers; come quick; good pay. Sylvester C. Judge Hat Factory, 1819 Pine st.

HAT TRIMMERS Wtd.—Experienced on men's hats; steady work. Magerstadt, 404 Broadway, 3d floor.

GIRL Wtd.—5017 Westminster pl.

HOUSEKEEPER Wtd.—4239 Easton av. (c)

HOUSEGIRL Wtd.—For general housework. 4000 Shaw Place. (2)

HOUSEGIRL Wtd.—Small family; no cooking. 3626 Laclede av.

HOUSEGIRL Wtd.—For general housework. 2084 Victor st.

HOUSEGIRL Wtd.—For light housework. 3456 Marcus. (c)

HOUSEGIRL Wtd.—Apply at once. 1729 Chippewa. (c)

HOUSEGIRL Wtd.—For general housework; must sleep home nights. 2626 Allen.

HOUSEGIRL Wtd.—For general housework; 3444 Gravois av. (3)

HOUSEGIRL Wtd.—Girl for general housework. 3519 N. Grand. (c3)

HOUSEGIRL Wtd.—References. 3509 Crittenden. (3)

HOUSEGIRL Wtd.—Girl for general housework. 2106A Ann av.

HOUSEGIRL Wtd.—For general housework; 3 in family; good wages. 4200 Morgan.

HOUSEKEEPER Wtd.—Take charge rooming house; call 5 to 7 p. m. 1808 Pine.

HOUSEGIRL Wtd.—For light housework; no washing. 1711 Carr st.

HOUSEGIRL Wtd.—Good colored housegirl, today. 5736 Clemens.

HOUSEGIRL Wtd.—Missouri Children's Home, 4427 Marcaretta av., side entrance.

HOUSEGIRL Wtd.—For general housework; also take care of children. 4128 Easton.

HOUSEGIRL Wtd.—House and dining-room girl. 5182 Delmar bl. (c)

HOUSEGIRL Wtd.—For general housework, about 16 years old. 622 Park. (c2)

HOUSEGIRL Wtd.—Girl for general housework. 7222 Sidney st.

HOUSEKEEPER Wtd.—Must know how to cook. Call at once. 1100 S. 12th st.

HOUSEGIRL Wtd.—For general housework. Apply 3907 Iowa av. (4)

HOUSEGIRL Wtd.—Girl for general housework. 1407 Goodfellow av. (4)

HOUSEGIRL Wtd.—Good girl for general housework. 4918 S. Broadway.

HOUSEGIRL Wtd.—For general housework; small family. 1737A Lafayette av.

HOUSEGIRL Wtd.—Young girl to assist in house and cooking. 4029A McPherson, (c)

HOUSEGIRL Wtd.—For general housework; white; good home. 2834A Franklin av.

HOUSEGIRL Wtd.—White, for general housework. 2519 Washington.

HOUSEGIRL Wtd.—Competent girl for general housework; only two in family. 5580 Maple av.

HOUSEGIRL Wtd.—White girl, general housework; no washing; $35; references. 6120 Victoria av., phone Benton 107. (2)

HOUSEGIRL Wtd.—Competent girl for general housework; two in family; references required. 6744 Von Versen. (c)

HOUSEGIRL Wtd.—For general housework; good home for good girl. 7257 Bruno av., Marshall 359L. (2c)

HOUSEGIRL Wtd.—White girl for general housework; no laundry; apartment; four in family; good wages. 4475 Berlin av.

HOUSEGIRL Wtd.—Good girl for general housework; family of 3; references required. 5300A Bullivan av. (3)

HOUSEGIRL Wtd.—For general housework; to go to De Soto, Mo.; family of 3 adults. Call 4222 Maryland.

HOUSEGIRL Wtd.—Experienced white girl, small family; general housework; wages no object. 4320 West Pine bl.

HOUSEGIRL Wtd.—Colored girl for housework; no cooking or laundry; wages $20. 3567 Clemens av. (c)

HOUSEGIRL Wtd.—White girl for general housework; small family; no children. 5008 Vernon av. (4)

HOUSEGIRL Wtd.—For general housework; German; no washing or ironing; good wages. 4314 West Pine bl. (c4)

HOUSEGIRL Wtd.—Girl for general housework. 3417 Pennsylvania av., East St. Louis, Ill. (2)

HOUSEGIRL Wtd.—White, for general housework; good home for right party. 4532A Morgan st.

HOUSEGIRL Wtd.—For general housework; 3 in family; references required. Box E-106, Post-Dispatch. (c2)

HOUSEGIRL Wtd.—Competent white girl for general housework; no washing or ironing. 5746 Von Versen av.

HOUSEGIRL Wtd.—For general housework; no washing or outside work; good home. 3220 Washington.

HOUSEGIRL Wtd.—For general housework; no washing or ironing. Apply 1035 Goodfellow av. (c)

HOUSEGIRL Wtd.—Or woman for housework, in small family, to have good home. 4302 Cook av.

HOUSEGIRL Wtd.—White girl for general housework; must be good cook; no washing or ironing; good wages. 4166 Delmar. (c)

HOUSEGIRL Wtd.—Girl for general housework; no washing, no outdoor work. 3210 Greer av.

HOUSEKEEPER Wtd.—White; single, middle-aged; take care of the rooms. 323 Clark av.

HOUSEGIRL Wtd.—Or middle-aged woman, to assist in general housework; sleep at home; German preferred. 1804 Lafayette.

HOUSEGIRL Wtd.—For general housework; washing and ironing; can go home at night. 3115 Locust.

HOUSEGIRL Wtd.—For general housework; no outside work; best wages to responsible person. Call at 1801 Hickory st. (c8)

HOUSEGIRL Wtd.—Young German girl, 15 to 16, for general housework; 3 in family; good home for right girl. Phone Forest 2682 or call 4733 Hammett pl.

HOUSEGIRL Wtd.—Good white girl; four in family; wages $20 month; in suburbs; take Kingshighway car to 26 St., Andrews rd., Glen Echo Park, or phone Delmar 3377L. (c)

HOUSEGIRL Wtd.—Competent girl for cooking and general housework; laundry sent outside; family of two; $5 week. 5356 N. Newstead.

HOUSEGIRL Wtd.—Colored girl for general housework; small private family; go home at night; good wages; call at 4112 Delmar.

HOUSEGIRL Wtd.—Young girl for housework; small family; good home; small wages. 532 Oakwood av., Old Orchard, or phone Webster 1524M.

HOUSEGIRL Wtd.—White girl for general housework; no laundry; apartment; four in family; good wages. 4475 Berlin av.

HOUSEGIRL Wtd.—Good white girl for general housework; family of 3; references required. 5300A Bullivan av. (3)

HOUSEGIRL Wtd.—For general housework; small family; no children. 5008 Vernon av. (4)

HOUSEGIRL Wtd.—Girl for general housework. 3519 N. Grand. (c3)

HOUSEGIRL Wtd.—References. 3509 Crittenden. (3)

HOUSEGIRL Wtd.—Girl for general housework. 2106A Ann av. (c3)

HOUSEGIRL Wtd.—For general housework; 3 in family; good wages. 4200 Morgan.

HOUSEKEEPER Wtd.—Take charge rooming house; call 5 to 7 p. m. 1808 Pine.

HOUSEGIRL Wtd.—For light housework; no washing. 1711 Carr st. (3)

HOUSEGIRL Wtd.—Good colored housegirl, today. 5736 Clemens.

HOUSEGIRL Wtd.—Missouri Children's Home, 4427 Marcaretta av., side entrance.

HOUSEGIRL Wtd.—For general housework; also take care of children. 4128 Easton.

HOUSEGIRL Wtd.—House and dining-room girl. 5182 Delmar bl. (c)

HOUSEGIRL Wtd.—For general housework, about 16 years old. 622 Park. (c2)

HOUSEGIRL Wtd.—Girl for general housework. 7222 Sidney st.

HOUSEKEEPER Wtd.—Must know how to cook. Call at once. 1100 S. 12th st.

HOUSEGIRL Wtd.—For general housework. Apply 3907 Iowa av. (4)

HOUSEGIRL Wtd.—Girl for general housework. 1407 Goodfellow av. (4)

HOUSEGIRL Wtd.—Good girl for general housework. 4918 S. Broadway.

HOUSEGIRL Wtd.—For general housework; small family. 1737A Lafayette av.

HOUSEGIRL Wtd.—Young girl to assist in house and cooking. 4029A McPherson, (c)

HOUSEGIRL Wtd.—For general housework; white; good home. 2834A Franklin av.

HOUSEGIRL Wtd.—White, for general housework. 2519 Washington.

HOUSEGIRL Wtd.—Competent girl for general housework; only two in family. 5580 Maple av. (4)

HOUSEGIRL Wtd.—White girl, general housework; no washing; $35; references. 6120 Victoria av., phone Benton 107. (2)

HOUSEGIRL Wtd.—Competent girl for general housework; two in family; references required. 6744 Von Versen. (c)

HOUSEGIRL Wtd.—For general housework; good home for good girl. 7257 Bruno av., Marshall 359L. (2c)

HOUSEGIRL Wtd.—White girl for general housework; no laundry; apartment; four in family; good wages. 4475 Berlin av.

HOUSEGIRL Wtd.—Good girl for general housework; family of 3; references required. 5300A Bullivan av. (3)

HOUSEGIRL Wtd.—For general housework; to go to De Soto, Mo.; family of 3 adults. Call 4222 Maryland.

HOUSEGIRL Wtd.—Experienced white girl, small family; general housework; wages no object. 4320 West Pine bl.

HOUSEGIRL Wtd.—Colored girl for housework; no cooking or laundry; wages $20. 3567 Clemens av. (c)

HOUSEGIRL Wtd.—White girl for general housework; small family; no children. 5008 Vernon av. (4)

HOUSEGIRL Wtd.—For general housework; German; no washing or ironing; good wages. 4314 West Pine bl. (c4)

HOUSEGIRL Wtd.—Girl for general housework. 3417 Pennsylvania av., East St. Louis, Ill. (2)

HOUSEGIRL Wtd.—White, for general housework; good home for right party. 4532A Morgan st.

HOUSEGIRL Wtd.—For general housework; 3 in family; references required. Box E-106, Post-Dispatch. (c2)

HOUSEGIRL Wtd.—Competent white girl for general housework; no washing or ironing. 5746 Von Versen av.

HOUSEGIRL Wtd.—For general housework; no washing or outside work; good home. 3220 Washington.

HOUSEGIRL Wtd.—For general housework; no washing or ironing. Apply 1035 Goodfellow av. (c)

HOUSEGIRL Wtd.—Or woman for housework, in small family, to have good home. 4302 Cook av.

HOUSEGIRL Wtd.—White girl for general housework; must be good cook; no washing or ironing; good wages. 4166 Delmar. (c)

HOUSEGIRL Wtd.—Girl for general housework; no washing, no outdoor work. 3210 Greer av.

HOUSEKEEPER Wtd.—White; single, middle-aged; take care of the rooms. 323 Clark av.

HOUSEGIRL Wtd.—Or middle-aged woman, to assist in general housework; sleep at home; German preferred. 1804 Lafayette.

HOUSEGIRL Wtd.—For general housework; washing and ironing; can go home at night. 3115 Locust.

HOUSEGIRL Wtd.—For general housework; no outside work; best wages to responsible person. Call at 1801 Hickory st. (c8)

HOUSEGIRL Wtd.—Young German girl, 15 to 16, for general housework; 3 in family; good home for right girl. Phone Forest 2682 or call 4733 Hammett pl.

HOUSEGIRL Wtd.—Good white girl; four in family; wages $20 month; in suburbs; take Kingshighway car to 26 St., Andrews rd., Glen Echo Park, or phone Delmar 3377L. (c)

HOUSEGIRL Wtd.—Competent girl for cooking and general housework; no laundry sent outside; family of two; $5 week. 5356 N. Newstead.

HOUSEGIRL Wtd.—Colored girl for general housework; small private family; go home at night; good wages; call at 4112 Delmar.

HOUSEGIRL Wtd.—Young girl for housework; small family; good home; small wages. 532 Oakwood av., Old Orchard, or phone Webster 1524M.

LACE CURTAIN PINNERS Wtd.—Experienced. Dyonday, 12th and Locust.

LADY Wtd.—Experienced young lady for dairy lunchroom and bakery; refs. required. 718 N. Taylor av. (4)

LADY Wtd.—Honest lady, without home, for ice cream parlor; owner absent. 2546 Easton av.

LAUNDRESS Wtd.—Good; $1.10 a day. 4318 Forest Park bl., 1st flat.

LAUNDRESS Wtd.—To take home washing. 2201 Warren.

LAUNDRESS Wtd.—Good laundress to do washing and ironing, at home. 1402 Madison st.

LAUNDRESS Wtd.—Good. Missouri Children's Home, 4427 Margaretta, side entrance.

LAUNDRESS Wtd.—Colored woman to do laundry work and cleaning; $5 week. 3814 Connecticut. Victor 2675R.

LAUNDRESS Wtd.—Woman to do washing, ironing and cleaning, 2 days each week; in small family; wages $1 per day. 2660 California.

MACHINE GIRLS Wtd.—To work on cabs; experienced and inexperienced; good wages; call at once. 722 S. 4th st. (c2)

MAIDS Wtd.—Two maids and waitress; $15 month; room and board; also kitchen helper at 311 N. Jefferson av. (c)

MANICURIST Wtd.—About 30 years of age, to take charge of rooms; call after 7 p.m. Tuesday. 2016 Laclede, 2d floor.

WOMAN Wtd.—For kitchen work. Apply Dining Room, 5th floor, FAMOUS, Washington av. and 6th st. (c)

LAUNDRY HELP WANTED

COLLAR GIRL Wtd.—Assistant collar girl. Apply New American Laundry, 21st and Morgan sts.

CUFFERS Wtd.—Experienced cuffers, machine girls, starchers and collar girl. Munger's Laundry, 2310 Washington av.

GIRLS Wtd.—To fold towels. Apply Colonial Laundry, 4620 Olive. (c)

GIRLS Wtd.—To button shirts, and several girls to work around laundry. Apply FERGUSON - McKINNEY SHIRT FACTORY NO. 5, 1803 to 1807 Chouteau. (c2)

IRONERS Wtd.—Lady clothes ironers at Delmar Laundry, 5120 Olive. (c)

IRONER Wtd.—Bosom ironer and starcher. New Mercantile Laundry, 3321 Manchester.

IRONER Wtd.—Experienced body ironer. Apply Superior Laundry, 1747 S. 18th st.

IRONERS Wtd.—Sleevers and cuffers, mangle girls and starchers. Imperial Laundry, 2807 Chouteau.

IRONERS Wtd.—For Wednesdays, Thursdays and Fridays. Excelsior Laundry, Bell and Grand. (2)

IRONER Wtd.—Experienced ladies' clothes ironer. Superior Laundry Co., 1747 S. 18th st.

IRONERS Wtd.—Experienced ladies' clothes and shirt waist ironers Munger's Laundry, 2310 Washington av.

IRONERS Wtd.—Plain ironers, waist and ladies' clothes ironers, at 1012 N. Grand. (2)

IRONERS Wtd.—Body ironers, machine girls, experienced and to learn. Excelsior Laundry, 1012 N. Grand.

MANGLE HELP Wtd.—And starchers. Excelsior Laundry, Grand and Bell. (2)

MANGLE GIRLS Wtd.—Feeders, folders and shakers. Monarch Laundry, 3719 Franklin.

MARKER Wtd.—Experienced marker and sorter; lady. 1822 C st., Granite City, Ill.

MARKER Wtd.—Experienced marker and assorter; good salary to right party. Box K-16, Post-Dispatch.

MARKER Wtd.—Experienced marker and assorter. Century Laundry, 4066 Easton.

MARKER AND ASSORTER Wtd.—Uno board, om press operator. Manhattan Laundry, 4936 Finney.

MARKER Wtd.—Marker and assorter; also bundle wrapper and experienced neckband ironer; gas machine. A. Heisel Laundry, Jefferson and Arsenal.

MANGLE GIRLS Wtd.—Apply at once. Putters Hotel laundry.

OPERATORS Wtd.—Bosom press operators, cuffers and sleevers. Monarch Laundry Co., 2719 Franklin.

WASHERWOMAN Wtd.—Excelsior Laundry, Grand and Bell.

Wanted — Experienced Pressers

SOFT COLLAR SHIRT PRESSERS; WE GUARANTEE STEADY WORK AND GOOD WAGES.

NEW ERA SHIRT FACTORY, 901 LUCAS. (c2)

EXPT. BOSOM PRESSER OPERATORS, ALSO CUFFERS AND BANDERS.

Steady work guaranteed and best prices paid.

ELY-WALKER SHIRT FACTORY, 8th and Hickory. (c6)

SHIRT FINISHERS Wtd.—Shirt-waist ironers. Grand Laundry Co., 3044 Lawton av. (c8)

STARCHERS Wtd.—Two good collar starchers. Anderson Laundry, 3066-70 Olive.

EXPERIENCED SHIRT FINISHERS

On new work; also ladies to learn shirt ironing; we guarantee steady work and pay best wages.

ELY-WALKER SHIRT FACTORY, 8th and Hickory sts. (c)

SHIRTMAKERS WANTED

30 experienced sleeve-makers and girls to make neckbands; steady work and best pay. Apply FERGUSON - McKINNEY SHIRT, FACTORY NO. 5, 1803 to 1807 Chouteau. (c2)

Wanted—Shirtmakers

EXPERIENCED ON PART WORK; THREE TO PUT ON CUFFS, TWO TO MAKE CUFFS. FIVE GIRLS LEARN; WE PAY WHILE LEARNING. ALSO ONE EXPERIENCED FOR UNION SPECIAL SLEEVER, AS ALSO ONE EXPERIENCED FOR UNION SPECIAL FELLER; WE GUARANTEE STEADY WORK AND GOOD WAGES. NEW ERA SHIRT FACTORY, 901 LUCAS.

SKIRTMAKERS Wtd.—Experienced skirtmakers and waistmakers. MacDonald Mfg. Co., 700 N. 11th, 3d floor. (c8)

SKIRT EXAMINER Wtd.—Experienced only; call at once. Apply Canafrol Skirt Co., 615 N. 6th st., 6th floor. (2c)

TAILORESS Wtd.—First-class tailoress on coats. 4th floor, Room 26, 207½ Pine st.

WAIST HELPERS Wtd.—Waist and shirt helpers. 3000 McPherson av.

WAITRESS Wtd.—Good wages. Royal Lunchroom, 1717 Market st.

WAITRESS Wtd.—Experienced. Edison Cafe, 105 N. 3rd, 8 a.m.

WAITRESS Wtd.—Good waitress. Maison Richard, 517 St. Charles st.

WAITRESS Wtd.—At lunch room; no experience necessary. 2406 N. Spring av.

WAITRESS Wtd.—First-class, experienced arm waitress. 911 N. Taylor av.

WAITRESS Wtd.—For restaurant, at once. 1401 N. Grand av.

WAITRESS Wtd.—Girl as waitress in a lunchroom. 114 Burton st.

WAITRESS Wtd.—White waitress, at once. Whitney Cafe, 818 Chestnut.

WAITRESS Wtd.—Experienced at arm work; come ready for work. Princess Cafe, 3550 Olive st.

WASHERWOMEN Wtd.—100 overall makers; new power machines; will teach new help; pay while learning. Red Diamond Clothing Co., 18th and Pine sts. (c8)

OVERALL MAKERS Wtd.—At once; steady work guaranteed; highest prices paid in city; third floor Ferguson-McKinney, 12th and Locust. (c2)

PRESSER Wtd.—Experienced on ladies' garments. St. Louis Cleaning and Dyeing Co., 507 N. Taylor av.

SEAMSTRESS Wtd.—For ordinary mending and machine hand. Banner Laundry Co., Jefferson and Walnut av.

SHIRT OPERATORS Wtd.—Experienced:
1 for Union Special felling machine.
2 for yoke making.
2 for negligee fronts.
2 for sleeves.
We guarantee steady work and pay the highest prices for a fair week's work.
THE PAUL E. WOLFF SHIRT CO., 815 and 817 Washington av. (c2)

VAMPER Wtd.—An experienced vamper on ladies' fine shoes. Peters Shoe Co., Jefferson and St. Louis. (c)

SHIRTMAKERS WANTED

30 experienced sleeve-makers and girls to make neckbands; steady work and best pay. Apply FERGUSON - McKINNEY SHIRT, FACTORY NO. 5, 1803 to 1807 Chouteau. (c2)

Wanted—Shirtmakers

EXPERIENCED ON PART WORK; THREE TO PUT ON CUFFS, TWO TO MAKE CUFFS. FIVE GIRLS LEARN; WE PAY WHILE LEARNING. ALSO ONE EXPERIENCED FOR UNION SPECIAL SLEEVER, AS ALSO ONE EXPERIENCED FOR UNION SPECIAL FELLER; WE GUARANTEE STEADY WORK AND GOOD WAGES. NEW ERA SHIRT FACTORY, 901 LUCAS.

LAUNDRY HELP WANTED

COLLAR GIRL Wtd.—Assistant collar girl. Apply New American Laundry, 21st and Morgan sts.

CUFFERS Wtd.—Experienced cuffers, machine girls, starchers and collar girl. Munger's Laundry, 2310 Washington av.

GIRLS Wtd.—To fold towels. Apply Colonial Laundry, 4620 Olive. (c)

GIRLS Wtd.—To button shirts, and several girls to work around laundry. Apply FERGUSON - McKINNEY SHIRT FACTORY NO. 5, 1803 to 1807 Chouteau. (c2)

IRONERS Wtd.—Lady clothes ironers at Delmar Laundry, 5120 Olive. (c)

IRONER Wtd.—Bosom ironer and starcher. New Mercantile Laundry, 3321 Manchester.

IRONER Wtd.—Experienced body ironer. Apply Superior Laundry, 1747 S. 18th st.

IRONERS Wtd.—Sleevers and cuffers, mangle girls and starchers. Imperial Laundry, 2807 Chouteau.

IRONERS Wtd.—For Wednesdays, Thursdays and Fridays. Excelsior Laundry, Bell and Grand. (2)

IRONER Wtd.—Experienced ladies' clothes ironer. Superior Laundry Co., 1747 S. 18th st.

IRONERS Wtd.—Experienced ladies' clothes and shirt waist ironers Munger's Laundry, 2310 Washington av.

IRONERS Wtd.—Plain ironers, waist and ladies' clothes ironers, at 1012 N. Grand. (2)

IRONERS Wtd.—Body ironers, machine girls, experienced and to learn. Excelsior Laundry, 1012 N. Grand.

MANGLE HELP Wtd.—And starchers. Excelsior Laundry, Grand and Bell. (2)

MANGLE GIRLS Wtd.—Feeders, folders and shakers. Monarch Laundry, 3719 Franklin.

MARKER Wtd.—Experienced marker and sorter; lady. 1822 C st., Granite City, Ill.

MARKER Wtd.—Experienced marker and assorter; good salary to right party. Box K-16, Post-Dispatch.

MARKER Wtd.—Experienced marker and assorter. Century Laundry, 4066 Easton.

MARKER AND ASSORTER Wtd.—Uno board, om press operator. Manhattan Laundry, 4936 Finney.

MARKER Wtd.—Marker and assorter; also bundle wrapper and experienced neckband ironer; gas machine. A. Heisel Laundry, Jefferson and Arsenal.

MANGLE GIRLS Wtd.—Apply at once. Putters Hotel laundry.

OPERATORS Wtd.—Bosom press operators, cuffers and sleevers. Monarch Laundry Co., 2719 Franklin.

WASHERWOMAN Wtd.—Excelsior Laundry, Grand and Bell.

Wanted — Experienced Pressers

SOFT COLLAR SHIRT PRESSERS; WE GUARANTEE STEADY WORK AND GOOD WAGES.

NEW ERA SHIRT FACTORY, 901 LUCAS. (c2)

EXPT. BOSOM PRESSER OPERATORS, ALSO CUFFERS AND BANDERS.

Steady work guaranteed and best prices paid.

ELY-WALKER SHIRT FACTORY, 8th and Hickory. (c6)

SHIRT FINISHERS Wtd.—Shirt-waist ironers. Grand Laundry Co., 3044 Lawton av. (c8)

STARCHERS Wtd.—Two good collar starchers. Anderson Laundry, 3066-70 Olive.

EXPERIENCED SHIRT FINISHERS

On new work; also ladies to learn shirt ironing; we guarantee steady work and pay best wages.

ELY-WALKER SHIRT FACTORY, 8th and Hickory sts. (c)

LAUNDRY HELP WANTED

EXPERIENCED SHIRT FINISHERS

On new work; also ladies to learn shirt ironing; we guarantee steady work and pay best wages.

ELY-WALKER SHIRT FACTORY, 8th and Hickory sts. (c6)

SHOEWORKERS WANTED

EYELETTER Wtd.—One that can hook. Carruthers-Jones Shoe Co., 2840 N. Spring. (c)

GIRLS Wtd.—To learn. Carruthers-Jones Shoe Co., 2840 N. Spring. (c)

GIRL Wtd.—Experienced girl; heel stacker and girls and boys to learn. Glasgow and North Market, Full Value Plant. (c3)

HOOKER Wtd.—And girl to learn in fitting room. Apply Full Value plant, Glasgow and North Market. (c3)

INSEAMER Wtd.—Experienced inseamer. Peters Shoe Co., St. Louis and Jefferson. (c)

TIP REPAIRER Wtd.—Patent leather tip repairer. Carruthers-Jones Shoe Co., 2840 N. Spring av. (c)

TONGUE LINERS Wtd.—Apply Capitol Factory, 18th and Wash. (c)

TREER Wtd.—And patent leather repairers. Roberts, Johnson & Rand Shoe Co., Hickory and Mississippi.

VAMPER Wtd.—An experienced vamper on ladies' fine shoes. Peters Shoe Co., Jefferson and St. Louis. (c)

For Sale-Wanted

MISCELLANEOUS FOR SALE

BODY PROTECTOR—For sale, Spalding's No. 3X catcher's body protector, for $2.50; also new mask for $1.50. Call at 1125 East Grand av.

BOOKCASES—For sale, 27 sections mission finish oak cases, all perfect order; price low; will only sell entire; no dealers need apply. 3819 Flad av.

CAGE—For sale or exchange, large parrot cage, cost $8.50, used 1 month, sell cheap or trade for canary birds. Lindell 472. (c)

COAL—Delivered, high grade; standard, 13c; Mount Olive, 14c; Sunlight, 14c. Johnson Coal Co., Central 5612, Bomont 1085. (8c)

MOVING PICTURE MACHINE—For sale; first-class; second-hand; S. S. Lubin machine; cheap. Box F-78, Post-Dispatch.

NEW city map, just out, showing route of every car line; every street indexed and numbered; prepaid 25c. Foster's, 410 Washington. (8c)

OFFICE and store fixtures bought and sold. Max Merinbaum, 808-10 N. 7th st.; Central 4796L. (8c)

OVEN—For sale, one Middleby oven. 918 N. 20th.

POOL and billiard tables for sale or rent; J. L. Brunswick, 1010 Cass. Central 5224. (6c)

POOL TABLES on time payments and rent; new and second-hand. A. E. Schmidt, 328 Market st. (6c)

REFRIGERATORS—For sale, grocers' refrigerators; a number of second-hand boxes at your own price; must move them quick. Apply at 404 North 3d st. (c2)

ROWING MACHINE—For sale, rowing machine; the thing for gymnasium; perfect condition; no reasonable offer refused. 1751 Simpson pl., south side, Lafayette Park. (2)

SAFES—For sale; overstocked with second-hand safes, all makes and all sizes; bargains. John Bauman Safe Co., 413 Washington av. (c60)

SCALES and trucks for sale; all kinds, new and second-hand; repairing a specialty. American Scale and Gas Eng. Co., 1403 N. Broadway. (62c)

SHAVINGS—Large 2-horse wagon load, $2. Victor 282; Grand 3584.

SLOT MACHINES—For sale, cheap; all kinds of slot machines. Arcade, Delmar Garden.

SODA FOUNTAIN—For sale; marble-top counter, latest style, copper drain; used 6 months; cost $250; price $100; bargain. 1914 Chouteau av.

TENTS—For sale, tents and tarpaulins, all sizes. St. Louis Belting and Supply Co., 509 S. 4th st. (c7)

MISCELLANEOUS WANTS

A SPECIAL price for men's clothing and shoes for shipment to Texas; postal or call at store. Orbilit, 1117 Morgan. (4)

CLOTHING—Highest price paid for gents' old clothing, shoes, pants or call at store. Yatkeman, 2809 Market; Central 674L, Bomont 1010. (6c)

CONCRETE MIXER Wtd.—Rent or buy; also an automobile; must be cheap. Box F-93, Post-Dispatch.

BARGAINS in evening and street dresses; ladies' and gents' misfit clothes bought. Mrs. Miller, 807 Walnut st. Central 871L; Olive 1243.

BEN GELBER wants to buy all kinds

DANCING

BELLEVUE, Easton and King's highway (Normandie)—All dances one term; individual instruction; Tuesday and Friday evenings; receptions Sundays, Wednesdays, Saturdays; open all summer; hall for rent. L. F. Ewert. (8c)

CAVE HALL, Olive and 20th sts; select parties every Wednesday, Thursday and Saturday evenings, Sunday afternoon and evening; lessons Tuesday and Friday evening; best floor and music in the city. Ahern & Albers. (ec)

DON'T be a wall flower; we guarantee to teach you to dance by the easiest and quickest system known; classes for beginners Monday, Wednesday and Friday evenings. Schwenk's Academy, 3300 Easton av.; receptions Sunday afternoon and evenings. Open all summer. (6)

NEWSUM'S HALL, 1412 N. Grand; receptions Wednesdays, Saturdays, Sunday afternoons and evening; classes Monday and Fridays; private lessons afternoons. H. C. Newsum, proprietor. (6)

NATIONAL DANCING ACADEMY, 1302 Olive; guarantee all dances one term; lessons day and evening; private lessons; receptions Sunday night; open all summer. (6)

PROF. AND MRS. ROTH guarantee waltz, two-step and square dances, $5; Tuesday and Friday evenings; open all summer; receptions Saturday, Sunday evenings. Colosseum Dancing Academy, 1107 Pine st. (7)

DON'T miss dancing contest at Concordia Club Hall, 1441 Chouteau av., every Wednesday evening; $25 cash. (3)

DRESSMAKING AND MILLINERY

DESIGNER OF COSTUMES—Dinner and evening a specialty. Mme. Royer, 7144 N. King's highway. (6c)

SEAMSTRESS—Would like few engagements; colored. Bomont 1454.

OUR dressmakers will make perfect fitting tailored skirts for $1.50; waists 50c, dresses or suits accordingly. H. Brown, 1806 S. Broadway.

DETECTIVES

DETECTIVE—Private, offers expert secret service, shadowing, investigating, locating missing people, anywhere; secure evidence; partner wanted. 8384A Olive. Phone Lin. 2802. (6)

DETECTIVE—Private; does shadowing and investigating, locates missing people; strictly confidential. 3781 Olive; phone Lindell 1825. (8)

DETECTIVE—Expert, desires confidential work anywhere. Ad. P. O. Box 1096, St. Louis, Mo.

DETECTIVE—Expert, desires confidential work. Call at 828 Victoria Bldg.; phone Central 2260R. (c8)

SHADOWING, locating, investigating. 8202A McPherson. Phone Forest 9067. (8)

INSTRUCTION

ATTENTION—Occupation distasteful? You need a better, individual instruction by expert; high-salaried profession; demand exceeds supply; men's class evenings, ladies' Saturday; number limited. Box P-151, Post-Dispatch. (c61)

SCHOOLS AND COLLEGES

LEARN watchmaking; position secured; easy terms; send for catalogue. St. Louis Watchmaking School, 5815 Easton av., St. Louis, Mo. (c2c)

MEDICAL

DISEASES of all kinds successfully treated; prices reasonable. Dr. Newell, Jefferson and Market. (c62)

PERSONAL SUNDRIES

CHOUTEAU MATERNITY HOME, licensed. Central 7895. 1518 Chouteau av. (6)

DR. FITZGERALD, female specialist; female irregularities; consultation free and confidential. 2011 Olive st. (4)

DR. MAIER, female specialist, treats all female diseases; strictly private; consultation free. 4036A Easton av.

LADIES—I treat all female diseases; strictly private; consultation free. Doctor, 119 N. 7th st., East St. Louis, Ill. Phone East 476.

MATERNITY HOME (Dr. Vanderbeck's) homelike; licensed; trained nurses. 2007 Park av. (8)

MRS. KY. WALZ, licensed midwife, 237 S. Jefferson av. (7)

MRS. M. KELLER, 2324 Franklin, removed to 4749 Easton, licensed midwife; Forest 2446L. (c6)

WOMAN SPECIALIST—Dr. Turvet, 40 years' family practice; don't worry; try Dr. Turvet, 6 N. 3d st.; co. Market st. Medicines and attendance, 50c. House calls 25c extra. (6)

Mrs. Warrance, 2660 Washington

Licensed midwife, private home; receives ladies during confinement; call or write; terms to suit all cases. (7)

DO YOU STAMMER?

Our system corrects stammering in one to five days, no matter how caused or of how long standing. Write for details. MARTHA INSTITUTE, 4112A Botanical av. (c62)

THEATRICAL

AMATEURS Wtd.—$15 in prizes tonight; get in on this. Jefferson and Dodier.

AMATEURS Wtd.—Under 16. Lucky Theater, 2015 Franklin, Tuesday night.

AMATEURS Wtd.—For tonight at the Mase Theater, Grand and Garfield avs.; 3 cash prizes.

AMATEURS Wtd.—Tonight (Tuesday). Notice: 5 cash prizes, including a gold medal; some lady's; $2, $1, 50c. The Alps, 4124 Easton av. (c62)

AMATEURS Wtd.—Amateur performers for vaudeville; negro entertainment; prizes. Call after 7 p. m. today. Hall, 4 Seventh, Maplewood.

AMATEURS Wtd.—Tuesday, $1.50. $1 and 50c; 1005 Market. People Pay Theater; under new management; first-run picture used. J. M. Word, manager.

BACKER Wtd.—Someone to back professional dancer; long experience; best refs. Call 2810 Washington. Phone Central 6981R.

MANAGER—Sit. wanted as manager of picture show; 4 years' experience. Box P-94, Post-Dispatch.

NATIONAL STAGE SCHOOL, 1302 Olive; singing, dancing, vaudeville sketches, dramatic; engagements guaranteed with reputable shows. (c53)

OPERATOR Wtd.—Experienced Lubin machine operator. People's Palace Theater, 1109 Market st.

PICTURE SHOW—For lease, or sale, complete picture show, on monthly payments. Sam Learn, 509 Chestnut. (4)

SEATS—For sale, airdome seats, opera chairs; new, second-hand; cash, time. Sam Learn, 509 Chestnut st. (4)

SINGER Wtd.—Young man, bass singer, vaudeville, to travel. Call after 8 p. m. 1907 Locust st., room 41.

SPENCE SISTERS Wtd.—For quartet work; must read music preferred; call at 6 p. m. 3634 Delmar blvd., St. Louis.

VAUDEVILLE ACTS Wtd.—Of all kinds at all times; I book independent. If you have the acts, write me for time. All letters answered. Box P-92, Post-Dis. (4)

VAUDEVILLE furnishes for theaters and entertainments. Oscar Dane Theatrical Exchange, Gem Theater Bldg. Phones: Central 3264, Olive 2337. Singers, piano players, etc. (c1b)

WE SELL films, picture machines, chairs, etc. Amusement Supply Co., 6 S. 16th. (6c)

Rooms and Board

ROOMS WANTED

ROOMS Wtd.—Couple want furnished bedroom and kitchen, with water. 2816 Locust. (2)

ROOM Wtd.—Good room, without board; married couple; near 4100 Westminster; references exchanged. Box K-197, P.-D.

ROOM Wtd.—Furnished room, without board, near Easton and Stewart pl. 1402 Stewart st.

ROOM Wtd.—Large room, South Side, furnished or unfurnished; board; couple and 4-year-old child; Olive limit preferred. Box P-50, Post-Dispatch.

ROOMS Wtd.—One or two unfurnished rooms, between Marcus, Newstead, St. Louis and Easton. Mrs. L., 4443 St. Ferdinand av.

ROOMS Wtd.—By couple, two connecting furnished or unfurnished rooms for light housekeeping; must be second floor front, with gas for cooking; must be near the 4th, Park or Compton lines. Box P-155, Post-Dispatch.

ROOMS AND BOARD WANTED

ROOM AND BOARD Wtd.—By young lady, near Wellston; state terms. Box P-89, Post-Dispatch.

ROOM AND BOARD Wtd.—By young lady; Jefferson preferred. Box P-100, Post-Dispatch.

ROOM AND BOARD Wtd.—By young man, with private family, South Side. Box P-101, Post-Dispatch.

ROOM Wtd.—Furnished room for couple west of Taylor; state terms; board optional. 6755 Scott av.

ROOM AND BOARD Wtd.—By a young man in a private family; an hour's car ride; Webster, Kirkwood, Meramec; terms; will all in first letter. Box P-114, P.-D.

ROOM AND BOARD Wtd.—Lady employed Shaftesbury district; convenient to 4th st. or Compton line; state terms in first letter. Box P-116, Post-Dispatch.

ROOMS FOR RENT—CITY

ALLEN MARKET LANE, 1216—Three unfurnished rooms, $9.

ARMSTRONG, 1235—Two rooms 1st floor and two finished basements, $10; cooking gas; key 1238; in good order; block north of Lafayette Park.

BAILEY, 2001—Three large rooms, conv.; nice neighborhood; large yard; $11. (2)

BAYARD, 760—Nicely furnished rooms; every convenience. (6)

BELT, 1815—Furnished front room; free Bell phone.

BENTON, 2857—3 rooms, 1st floor; $10 per month.

BROADWAY, 107 N.—Furnished rooms, 1st and 2d floors; gas, bath; southern exposure. Schwenk's Academy, 3300 Easton av.; receptions Sunday afternoon and evenings. Open all summer. (6)

CAIL, 1028—Three nice, large rooms, in good order, for $7.50. Inquire 1028 N. Jefferson av.

CARPENTER PL., 728 (opp. 8811 Morgan)—Two fine furnished rooms for light housekeeping; private home; every convenience; Lindell 2869.

CASS, 2620—Large front room for light housekeeping.

CHOUTEAU, 2220—Three large, light rooms, downstairs; papered; $7; open.

CHOUTEAU, 1507—Rooms, furnished for housekeeping or gentlemen; connecting; $1.75 week and up.

CHOUTEAU, 3144—Two large connecting rooms, furnished for housekeeping, $2.50 week.

CHOUTEAU, 1112 to 1120—Front rooms, complete housekeeping; $2.50; connecting rooms, bath, laundry; $3; back rooms; everything complete, with icebox, $2.

CLARK, 2204—Nicely furnished room; men or housekeeping, $1.75; near Union Station.

CLARK, 2320—Neatly furnished connecting rooms for light housekeeping; single or en suite; reasonable.

CLINTON, 1218—Three front rooms, only $8. Paul Haanel, 610 Chestnut st., Main 1202, Central 40.

COMPTON, 1822 S.—Two nicely furnished rooms; private family. (3)

COMPTON, 1946 N.—Two nice rooms; housekeeping; second floor. (2)

COMPTON, 220 N.—Two connecting rooms, furnished for housekeeping; also single rooms; Olive cars.

COOK, 4001—Two beautifully furnished front connecting housekeeping rooms, southern exposure; elegant bath; gas range; quiet, no children; phone; every convenience. (4)

...AR BL., 5620A—Newly furnished room, steam heat; hot water; phone.

DELMAR BL., 3884—Nice, cool room; every convenience; free Bell phone. (4)

DELMAR BL., 3707—Nicely furnished rooms for light housekeeping; all conve.

DELMAR BL., 4006—Furnished room, steam heat, hot water, electric and phone.

DELMAR BL., 4101—Large, furnished room, modern conveniences; free Bell phone; reasonable.

DELMAR BL., 3917—Beautiful newly furnished, light room for gentleman; excellent service; Bell phone. (2)

DELMAR BL., 4616A—Large, newly furnished room; all conveniences; for gentleman. Forest 9078. (8)

DELMAR BL., 4447—Furnished room in private family for lady or gentleman; no other roomers; mother and son; terms reasonable; references.

DILLON, 1231—Second-floor room for gentleman, $1.50; also housekeeping, $1.75; hall room, $1.

DOLMAN, 1117—Two unfurnished connecting rooms; also one furnished room in private family; reasonable.

EASTON, 3106—Nicely furnished connecting rooms, complete for housekeeping.

EASTON, 3831A—Room, furnished or unfurnished; private family.

EASTON, 4419—Large room, furnished or unfurnished. (3)

EASTON, 2946—Nicely furnished room, with or without light housekeeping.

EASTON, 3506—Two unfurnished and one furnished room, bath, gas. Inquire Dr. Mordner.

EUCLID, 768—Pleasant room, exceptionally nice home for young people. Forest 4080.

EVANS, 3624A—Comfortable furnished room for two young men; all conveniences; no other roomers; ¼ block west of Grand; reasonable.

FINNEY, 4587—Furnished room for light housekeeping; gas, bath; southern exposure.

FINNEY, 3038—Furnished or unfurnished rooms; free phone, bath; cheap.

FINNEY, 3701—Two connecting rooms, furnished for light housekeeping; gas range, modern conveniences.

FINNEY, 4338A—Two large front connecting, newly furnished, for light housekeeping, gas, bath; southern exposure, very reasonable; private family.

FRANKLIN, 1207—Large furnished room; gentlemen or housekeeping; also hall room. (3)

FRANKLIN, 2827—Nicely furnished connecting front rooms, single or en suite, housekeeping or sleeping.

FRANKLIN, 3127—Newly papered large furnished bedrooms; gentlemen or housekeeping; gas, bath, furnace.

FRANKLIN, 3144—Nice second-floor front and connecting housekeeping and sleeping rooms; conveniences.

FRANKLIN, 3414—Large front and two connecting rooms; gas range, bath, refrigerator, pantry; every convenience; cheapest in town; see these today.

GARRISON, 2756—Two light basement rooms, partly furnished; $2 week.

GARRISON, 1303 N.—Two or three lovely clean rooms, completely furnished for housekeeping; hot water, bath, gas, phone and janitor service. (5)

GARRISON, 920 N.—Front room, for gentleman, $2.50; private family. (2)

GRAND, 3636 S.—Elegant, 2d-story front room, furnished; to a respectable party. (6)

GRAND, 1125 N.—Comfortably and newly furnished rooms; every convenience; Kinkich phone; opposite Rock Church. (2)

GRAND, 1458 S.—Handsomely furnished suite; couple or gentlemen; two beds, bath, modern; convenient. (6)

GRATIOT, 526—3 rooms, 1st floor, $9; good order; cooking gas; key 527 Gratiot. (6)

GRATTAN, 1019—Extra housekeeping room, with water, light and fuel gas, $2.50.

GREER, 3836—Three rooms and basement; $11.

HICKORY, 1511—Nicely furnished front room for gentlemen, with board; modern conveniences; bath; private. (4)

LACLEDE, 3819A—Nicely furnished rooms, suitable for gents or ladies employed; board optional. (2)

LACLEDE, 3551 (cor. Grand)—Large front room, furnished; all conveniences; water in room.

LACLEDE, 3804—Nicely furnished front room, bicycle; all conv.; fine for housekeeping if desired. (3)

LACLEDE, 3547—Beautiful 2d-floor front room furnished for housekeeping; gas, bath, both phones; reasonable.

LACLEDE, 4203—Nicely furnished front room with southern exposure, for gentlemen; reasonable.

LACLEDE, 4381—Nicely furnished, clean rooms, in small private family; phone in house. (2)

LAFAYETTE, 2840—Two large, unfurnished rooms, light housekeeping; private family; $12.

LAFAYETTE, 2026—Two neatly furnished housekeeping rooms, first floor, gas range and sink.

LINDELL, 3510—Beautifully furnished housekeeping rooms, gas range, ice furnished; hot water; bedding laundered.

LOCUST, 1616—Neatly furnished room, with housekeeping if desired, $1.50 and $2 week.

LOCUST, 2215—Large, comfortable room, 2d floor; gentlemen or housekeeping.

LOCUST, 3045—For light housekeeping, room and kitchen; gas range, icebox, water in room; all conveniences.

LOCUST, 3082 — Beautiful housekeeping rooms; gas range; modern convenience of flat; bargain; call evenings.

LOCUST, 3042—Newly decorated nicely furnished single room, hot bath, gas and phone; $1.50 week.

LOCUST, 2920—Beautiful 2d-floor front; housekeeping or gentlemen; good location; every convenience. (5)

LOCUST, 2822—Neatly furnished rooms, for sleeping or light housekeeping; modern conveniences. Central 9302X.

LOCUST, 3056—Well furnished, clean, housekeeping rooms, to reliable people; adults only; all conveniences. (7)

LOCUST, 2227—Nicely furnished rooms, hot water always; $1.50 up; also housekeeping rooms.

LUCAS, 3117—Single and hall room, neatly furnished; gas, bath. (2)

LUCAS, 3412—Clean, nicely furnished rooms, hot bath, phone; all conveniences. (6)

LUCAS, 3230-3015—Light housekeeping rooms with phone, gas, stove, bath; heat; $2.50 up. (3)

LUCAS, 3433—Front bedroom; southern exposure; private kitchen; free of charge; phone, gas, hot water at all times; verandas, beautiful back yard, laundry; no small children.

MCPHERSON, 4263—Very large, handsomely furnished front room for 2 people; reasonable; all conveniences.

MCPHERSON, 3947—Nicely furnished, cool room; southern exposure; elegant bath; private family. (1)

MADISON, 4026—Elegant furnished rooms, piano, bath, range; every convenience. (3)

MAPLE, 3942—Front room, southern exposure; every convenience; party owning high-class piano preferable.

MISSISSIPPI, 1303 A—Nicely furnished room; all conveniences; private family. (2)

MORGAN, 3506—Housekeeping rooms, single or connecting; gas stove, bath; everything complete.

NEWSTEAD, 3527—Nonsmoking, completely furnished housekeeping rooms, cooking gas, laundry; $8 weekly.

ROOMS FOR RENT—CITY

MORGAN, 4473—Furnished room, all conveniences; Bell phone; ladies employed. (6)

MORGAN, 3506—Second-floor furnished housekeeping room, cooking gas, phone, laundry, bath; $2 weekly.

MORGAN, 3505—Desirable light first floor rooms; every convenience; southern and eastern exposure; reasonable. (2)

NEWSTEAD, 3060—Nice, cool, 2d-story front room; all conveniences. Delmar 3574L.

NINTH, 119 N.—Rooms, bath, all conveniences, low rates, day, week or month. (6)

NINTH, 1054 N.—Newly furnished front room, with two beds, light and cool, gas, bath and all conveniences; very reasonable.

OLIVE, 4047A—Nice front southern exposed room; also hall room; cheap; priv. fam.

OLIVE, 3101—Nicely furnished rooms, double or single; reasonable rent. (8)

OLIVE, 4287—Furnished room and all conveniences for one or two gentlemen. (61)

OLIVE, 3829—Rooms, $1.50 up; hot bath, gas, phone; all conveniences. (4)

OLIVE, 2736—Clean, well furnished front and back rooms; $2, $3; Bell phone.

OLIVE, 4237—Two furnished connecting rooms for housekeeping.

OLIVE, 4261—Large, bright, 2d-floor front room, convenient restaurant and cafe; rear.

OLIVE, 2801—Housekeeping and sleeping rooms; southern exposure; second floor; entrance on 28th st.

OLIVE, 3342—Nicely furnished rooms; all conveniences; also one room, for housekeeping; $2 up.

OLIVE, 3043—Large front and connecting rooms for housekeeping; no children; $3.50 week.

OLIVE, 2816—Neatly furnished rooms, also light housekeeping; rent reasonable; clean rooms.

OLIVE, 3699C—Two 2d-floor connecting front rooms for housekeeping; $4.50 week; private family. (4)

OLIVE, 3826—Clean, nicely furnished rooms, equipped with hot and cold water; all modern conveniences. (2)

PAGE BL., 4055—Neatly furnished 2d and 3d floor room, continuous hot water; reas.

PAGE BL., 3615—Nicely furnished room; bay window; 1st floor; southern exposure; gas, bath.

PAGE BL., 4034—Two connecting housekeeping rooms, gas range, water in kitchen; private. (6)

PAGE BL., 3548—Furnished room, southern exposure; also hall room; all conveniences; private family.

PARK, 2340—Nice, cneerful 1st and 2d floor front rooms, well furnished.

PINE, 2015—One or two connecting furnished front rooms, bath and housekeeping.

PENDLETON, 1023—Housekeeping rooms, completely furnished, new; southern exposure; own home; desirable; $3.

PINE, 2822—Neatly furnished large housekeeping rooms; gas, hot bath, phone, laundry; $4 up. (6)

PINE, 2720—Nicely furnished first-floor room for housekeeping; kitchen adjoining; $2.50 per week.

PINE, 2722—Unfurnished, large, pleasant, newly papered second-floor rooms; reasonable rent; nice location.

PINE, 3510—Beautifully furnished housekeeping rooms, cooking and illuminating gas, bed linen laundered; pleasant house in the business; fine location; rents reduced. (6)

PINE, 3435—Nicely furnished clean connecting front parlors, single or en suite; housekeeping optional; screens, refrigerator, gas; house cleaning done; quiet, refined adults; hot bath; telephone; very reasonable.

RAYMOND, 5022—Partly furnished double parlors; housekeeping; no children; Page and Suburban cars. (4)

ROOMS—Two small rooms in nice private residence, in Compton Heights; for ladies employed. Box F-147, Post-Dispatch. (4)

ROOM Wtd.—Neatly furnished room by two young ladies employed; west of King's highway; reasonable. 4946 Vista.

ROOM—Front room, for two, on Cleveland av.; porch; private family; $2.50 each. Grand 1988.

ROOMS—Furnished or unfurnished housekeeping rooms; first, second or third floors; gas range, both phones; few doors from 525 N. Spring.

ROOMS—S. e. cor. Evans and Marcus, 2, 3 or 5 rooms, nicely furnished for light housekeeping; every modern conv.; piano; cheap rent. (4)

ROOM—Neatly furnished room, in private family, for one or two gentlemen; all conveniences; in 5000 block Maple; phone Forest 6201.

SAINT ANGE, 1403—Two rooms and bath, private family; $10.

ST. ANGE, 1308—Neatly furnished rooms; reasonable to nice party.

ST. ANGE, 1308—Furnished rooms for housekeeping or gentlemen; also hall room, $1. $1 week.

ST. VINCENT, 2751—Nicely furnished front room, hot bath; southern exposure.

SARAH, 508 N.—Corner of Olive; nicely furnished front room, hot bath; Kinloch telephone; $1.75 weekly.

SARAH, 617 N.—Large unfurnished room, front parlor, hall room, cheap; Kinloch phone.

SHENANDOAH, 3969A—Front room, southern exposure; one block from Tower Grove Park. Bell phone. (2)

SHERIDAN, 2720—Furnished room for light housekeeping; water, gas; reasonable. (3)

SUBURBAN, 6123—4 nicely furnished rooms, $4 per week.

SULLIVAN, 1920—Two rooms, in rear; newly decorated; rent $5. Apply to owner at Lindell 1195; one month's rent free. (c8)

TAYLOR, 1305—Near Page; 2 connecting front rooms for light housekeeping; adults.

TENTH, 1723 N.—Furnished rooms for light housekeeping, $1.75 per week.

TENTH, 1118 S.—Two connecting, furnished rooms, light housekeeping; gas, bath and laundry.

THOMAS, 2955—One unfurnished back room, first floor.

TWENTY-SECOND, 219 S.—Two furnished rooms for light housekeeping. (2)

TWENTY-THIRD, 1446 N.—Three connecting front rooms, furnished to couple, $11. Call Thursday.

VICTOR, 1103—Three elegant newly decorated rooms, large porches; only $9; open. (68)

WALTON, 1231A—Two connecting, neatly furnished rooms for light housekeeping; gas, bath; reasonable; free phone. (7)

WASHINGTON, 2643—Front, back rooms, gas stove, $2, $3; hall room, $1.

WASHINGTON, 1637—Neatly furnished front room, with housekeeping if desired.

WASHINGTON, 2922—Large nicely furnished room; also connecting housekeeping rooms, gas and bath. (3)

WASHINGTON, 3215—Nicely furnished connecting first-floor parlors for housekeeping; gas range; all conveniences.

WASHINGTON, 3523—Nicely furnished room for couple or gentlemen; hot bath; free phone.

WASHINGTON, 2902—Large hall room, $1.50 week; pleasant second-story front, $2.50; private family.

WASHINGTON, 3328—Newly furnished rooms for housekeeping if desired; also two connecting, unfurnished; all conveniences. (3)

WASHINGTON BL., 4132—Nicely furnished rooms, southern and eastern exposure, second floor; free Bell phone.

WASHINGTON, 2929—Single or connecting furnished or unfurnished rooms, for sleeping or housekeeping; cooking gas. (3)

WASHINGTON, 2847—Second-story front and other rooms, gentlemen or housekeeping; all conveniences.

WASHINGTON, 2806—Single or connecting housekeeping rooms, $1.50 up; hall room, $1.

WASHINGTON, 3084—Neatly furnished and connecting rooms for housekeeping; hall room, $1.25.

WASHINGTON, 3648—Neatly furnished rooms for light housekeeping, $2 per week and up; gas and bath.

WASHINGTON, 2924—Southern exposed room for housekeeping; cooking gas; also front rooms.

WASHINGTON, 2717—3 connecting rooms, furnished for light housekeeping, 2d floor front room, suitable 2 men or man and wife.

WASHINGTON, 3418—Under new management; elegantly furnished rooms; all modern conveniences; hot and cold bath; gas; telephone; also light housekeeping.

WEBSTER, 1435—Two rooms, bath, 2d floor; $7.50. Owner, 3937 Page bl.

WEST BELLE PL., 4324—Front and southern exposed connecting rooms; housekeeping.

WEST BELLE PL., 4064—Two nicely furnished rooms, light housekeeping; all conveniences; free phone.

WEST BELLE PL., 4106—Furnished rooms for housekeeping; hot bath, gas range; phone.

WEST BELLE PL., 4104—Large front room, housekeeping; rent reasonable; phone Lindell 2845.

WEST BELLE PL., 4428—Two nice rooms for housekeeping; cooking gas, hot bath; all conveniences.

WEST BELLE PL., 4267—Two elegantly furnished light rooms, all conv.; southern exposure; gentlemen preferred.

WEST BELLE PL., 4101—Beautiful, large front room; southern exposure; new home; private family; convenient bath; two free phones. (14)

WEST PINE BL., 3523—Two beautiful rooms, first and second floors; veranda; $18.

WHITTIER, 1019 W.—Neatly furnished rooms; all conveniences; private family.

WHITTIER, 521 N.—Furnished rooms; all conveniences; half block from Olive cars.

WRIGHT, 1917A—Five rooms.

WYOMING, 1317, opposite Lasky's Park—Room and kitchen, third floor; no children. Victor 2046R.

ROOMS FOR RENT—CITY

FOR COLORED

FINNEY, 4125—Real nice rooms, gas, bath, hot water; private family; bargain. Lindell 2079. (6c)

LAWTON, 2355—Second-floor front room, furnished; all conv.

LUCAS, 2034—Three rooms for first-class colored people, furnished or unfurnished.

ROOMS—Nicely furnished or unfurnished, for colored; free Bell phone; rates reasonable. Mrs. C. B. Warren, 5100 Lawton av. (2)

WASH, 1311-21—2 or 3 rooms, newly papered; $7 and $9. See Tucker.

ROOMS WITH BOARD—CITY

BOARD and room, bath, laundry, piano; working girls preferred; $3 and $3.50. 1302 Webster.

BROADWAY, 2800 S.—Single furnished front room, with or without board; all conv. (6)

CABANNE, 5642—Front room suite, suitable for three; good board; adults; no children; phone.

CABANNE, 5209—Room and board; comfortable, new home, south front room; free phone; 4 doors from Suburban car; employed people.

CLEVELAND, 3836—Furnished front room, with board; also single room. (4)

CLEVELAND, 4244—Large, pleasant rooms for several gentlemen; desirable summer locality; vicinity Botanical Garden. (3)

COOK, 3674—Well-furnished room, for one or two, with or without board. (2)

COOK, 4516—Well-furnished second-floor front and connecting rooms; good board; Bell phone.

DELMAR BL., 3804—Nicely furnished rooms with first-class board; Lindell 3277. (4)

DELMAR BL., 4052—Front room and board for man and wife or gents. (2)

DELMAR BL., 3836—Room and board, bath, unlimited phones; reasonable. (7)

DELMAR BL., 4565—Nice southern exposed room with excellent board for 2; references.

DELMAR BL., 5185—Fine, southern front rooms; phones; best table for price in city. (4)

DELMAR BL., 4422—Nicely furnished second-floor room, home cooking, unlimited phone. (2)

DELMAR BL., 3710—Newly furnished front room, with board, for couple or gentlemen. (3)

DELMAR BL., 3935—Room and board, one single room; piano, phone; private family.

DELMAR BL., 4614A—Front room, board; continuous hot water; Bell phone; electric light; private family. (4)

DELMAR BL., 5960—Furnished room and home table; all modern conveniences; cars handy; reasonable. (3)

DELMAR BL., 4412—Elegant parlor; also large second-floor room; alcove; board; home privileges.

DELMAR BL., 3546—New furniture; just opened for business; second-story front and adjoining rooms; special rates for parties of 3 and 4, home cooking; all conveniences. Delmar 3022R. (6)

EASTON, 4826—Room and board for two gentlemen, in private family; home cooking.

FINNEY, 3681—Nice rooms, newly furnished, with excellent board; real home cooking; all conveniences; very reasonable; call Lindell 756 or see by yourselves; you will be pleased.

GRAND, 2639 N.—Furnished room for gentlemen; private family; home cooking, baking; phone; conveniences. (4)

GRAND-LACLEDE HEIGHTS, 3635 Laclede, west of Grand—Big place on the hill; no hotel or regular boarding house; just something better; young bachelor appreciating the want of a congenial home; young men, has furnished an old family mansion most luxuriously, including fine parlor, library, free poolroom, etc.; large, spacious dining hall, lovely as money and labor can make it; meals will please the most exacting; nothing compares with it here or elsewhere; nothing missing; nice seating to clerks and office men; don't let terms cheapen estimation; $3 and $3.50 weekly. Phone Lindell 681. Olive Hall, proprietor.

HORTON PL., 5950—Furnished front room, second floor, southern exposure; gentlemen or couple employed; board; meals.

KENSINGTON, 5068A—Nicely furnished rooms, excellent board; private family; Olive or Suburban cars; reasonable.

KING'S HIGHWAY, 2665 S.—Beautifully furnished 2d-floor front room; also other rooms; Jersey cow; 5-cent fare; opposite Tower Grove Park; phone Grand 2915. (2)

LACLEDE, 3470—Nicely furnished front room, with board, $3.50 to $4.50 week. Central 6262X. (3)

LACLEDE, 3433—Gentleman boarder; every convenience; home comforts; phone, steam heat; terms very reasonable. (2)

LACLEDE, 5470—Rooms with board, $3.50 to $4.50 week; home comforts; both phones. (5)

LA SALLE, 1831A—Room and board for 2 gentlemen, near two car lines. Olive 1158R.

LINDELL BL., 3960—Single room, with good board; both phones. (3)

LEWIS PL., 9—Large, desirable second-story front; table; conveniences; fine location for summer. (4)

LINDELL BL., 4587—Nicely furnished 2d-floor rooms, fine table, large porch, lawn; references. (6)

LOCUST, 2930—Neatly furnished front rooms and board. Phone Central 9838X. (5)

LOCUST, 2808—Clean front room for two gentlemen; good board; bath; reasonable.

LOCUST, 3626—Large, handsome front room; board couple of ladies or gentlemen employed.

McPHERSON, 4051—Nicely furnished room for one or two; excellent table; phone; private family. (4)

McPHERSON, 4034—Nicely furnished room, with or without board; phone Forest 1918.

McPHERSON, 4065—Large, beautiful front room, two, with board; private family; reasonable.

MAPLE, 5746—Board and rooms, reasonable; also board only. Forest 8482. (6)

MAPLE AV.—West of King's highway, rooms, newly furnished; private family; board optional. Forest 5491.

MAPLE AV.—West of King's highway, rooms, newly furnished; private family; board optional. Forest 5491.

MARYLAND, 4110—Second-story front, for two employed; good home cooking; $5 each; bath.

MISSOURI, 1615—For adults, 2 large front rooms with board; references; reas.

MORGAN, 4064—Neatly furnished rooms; best of board; every convenience; phone.

MORGAN, 4461—Nicely furnished front room, southern exposure; excellent table; private family. Delmar 5465X.

MORGAN, 4323—Choice, well-furnished rooms, well-set table; congenial surroundings; terms reasonable; phone. (c8)

MORGAN, 5106—Beautifully furnished front room for two; with best board; free Bell phone.

MORGAN, 4537—Nicely furnished room, good board; modern conveniences for two; $3.50 week.

MORGAN, 5106—Beautifully furnished front room for two; with best board; free Bell phone. (2)

MORGAN, 3539 N.—Furnished room for gentlemen; private family; home cooking, baking; phone; conveniences. (4)

GRAND-LACLEDE HEIGHTS, 3635 Laclede, west of Grand—Big place on the hill; no hotel or regular boarding house; just something better; young bachelor appreciating the want of a congenial home; young men, has furnished an old family mansion most luxuriously, including fine parlor, library, free poolroom, etc.; large, spacious dining hall, lovely as money and labor can make it; meals will please the most exacting; nothing compares with it here or elsewhere; nothing missing; nice seating to clerks and office men; don't let terms cheapen estimation; $3 and $3.50 weekly. Phone Lindell 681. Olive Hall, proprietor.

HORTON PL., 5950—Furnished front room, second floor, southern exposure; gentlemen or couple employed; board; meals.

KENSINGTON, 5068A—Nicely furnished rooms, excellent board; private family; Olive or Suburban cars; reasonable.

KING'S HIGHWAY, 2665 S.—Beautifully furnished 2d-floor front room; also other rooms; Jersey cow; 5-cent fare; opposite Tower Grove Park; phone Grand 2915. (2)

LACLEDE, 3470—Nicely furnished front room, with board, $3.50 to $4.50 week. Central 6262X. (3)

LACLEDE, 3433—Gentleman boarder; every convenience; home comforts; phone, steam heat; terms very reasonable. (2)

LACLEDE, 5470—Rooms with board, $3.50 to $4.50 week; home comforts; both phones. (5)

LA SALLE, 1831A—Room and board for 2 gentlemen, near two car lines. Olive 1158R.

LINDELL BL., 3960—Single room, with good board; both phones. (3)

LEWIS PL., 9—Large, desirable second-story front; table; conveniences; fine location for summer. (4)

LINDELL BL., 4587—Nicely furnished 2d-floor rooms, fine table, large porch, lawn; references. (6)

LOCUST, 2930—Neatly furnished front rooms and board. Phone Central 9838X. (5)

LOCUST, 2808—Clean front room for two gentlemen; good board; bath; reasonable.

LOCUST, 3626—Large, handsome front room; board couple of ladies or gentlemen employed.

McPHERSON, 4051—Nicely furnished room for one or two; excellent table; phone; private family. (4)

McPHERSON, 4034—Nicely furnished room, with or without board; phone Forest 1918.

McPHERSON, 4065—Large, beautiful front room, two, with board; private family; reasonable.

MAPLE, 5746—Board and rooms, reasonable; also board only. Forest 8482. (6)

MAPLE AV.—West of King's highway, rooms, newly furnished; private family; board optional. Forest 5491.

MAPLE AV.—West of King's highway, rooms, newly furnished; private family; board optional. Forest 5491.

MARYLAND, 4110—Second-story front, for two employed; good home cooking; $5 each; bath.

MISSOURI, 1615—For adults, 2 large front rooms with board; references; reas.

MORGAN, 4064—Neatly furnished rooms; best of board; every convenience; phone.

MORGAN, 4461—Nicely furnished front room, southern exposure; excellent table; private family. Delmar 5465X.

MORGAN, 4323—Choice, well-furnished rooms, well-set table; congenial surroundings; terms reasonable; phone. (c8)

MORGAN, 5106—Beautifully furnished front room for two; with best board; free Bell phone.

MORGAN, 4537—Nicely furnished room, good board; modern conveniences for two; $3.50 week.

ROOMS WITH BOARD—CITY

STEWART PL., 1459—Neatly furnished room, with board; reasonable. Delmar 3822Y. (3)

TURNER, 4105—Elegantly furnished single room, with board; gas, hot bath; private family; reasonable. Delmar 2481L.

UTAH, 2750—Large second-floor front room, with or without board; meals; no couple or party employed. Victor 1909J.

WALTON, 764—Front room, with alcove, to two gents or respectable couple; board optional, or light housekeeping; no children; private family. (2)

WASHINGTON BL., 3560—Two beautiful connecting rooms, also single room, with board; rates reasonable. (7)

WASHINGTON BL., 4004—Nicely furnished front room, good table; reasonable; phone Lindell 3004.

WASHINGTON BL., 4111—Desirable 2d-floor front room, southern exposure; first-class table; modern conveniences.

WASHINGTON BL., 3043—Elegant rooms, first-class table; day boarders also accommodated. (2)

WASHINGTON BL., 4107—Nicely furnished rooms, with or without board; private home.

WASHINGTON BL., 4105—Room, with board, for one or two employed people; references exchanged. (3)

WASHINGTON, 3516-18—Beautifully furnished rooms; best board and service; Hall del 56. (7)

WASHINGTON, 4060—Nice room with or without board; modern conveniences. Opposite Washington Hotel; reasonable. (4)

WEST BELLE PL., 4056—Large 2d-story front; southern exposure; also 3043 single room. (4)

WEST BELLE PL., 4058—Delightful room; good home cooking; modern; $9 week for two; phone.

WEST PINE BL., 3636—Board, single and double rooms; first-class accommodations; reasonable. (7)

WESTMINSTER PL., 5146—Second-floor rooms, in modern, refined home; good table; immediate possession. (4)

WESTMINSTER PL., 4146—Private family will rent desirable furnished room; breakfast optional. Lindell 4278.

WESTMINSTER PL., 3712—Large, front room, excellent board; beautiful location; quiet, refined home; references. (3)

WESTMINSTER PL. (near Vandeventer)—Room and board for couple or gentlemen; private family; all conveniences; references required. Phone Lindell 1218. (55)

WEST PINE BL., 3804—Nicely furnished large front room; superior table; reas. (4)

WEST PINE BL., 4344—Beautifully furnished front room, gentlemen or couple; private; strictly first-class table; Lindell 4806.

WEST PINE, 4011—Nice rooms, with excellent board, all modern conveniences; everything new and lovely; reasonable; investigate; phone Lindell 3571. (6)

LINDENSMITH

Cor. McPherson and Euclid; room, with bath; American or European; tennis court; lawn; every home surrounding and comforts. (c2)

HOTELS

PARKH

IMPROVED PROPERTY FOR SALE

FOR COLORED.
ONLY $200.00 WILL BUY
16 N. Compton av.; lot 16x85; 8-room, 3-story brick house; will sell for cost; see this house, as it has been completely overhauled.
M. B. O'REILLY R. & I. CO., 728 Chestnut. (c62)

MY COTTAGE
MUST BE SOLD
4328 Ashland av.; brick; very fine; $250 cash, $18 monthly; leaving city; reduced $300. Owner lives there; $2900. (61c)

COLORED
3101 N. Sarah st.; new, 5 rooms; very fine; cut to $2800; $160 cash, $18 monthly; a very fine cottage, cheap. Open. (61c)

DANDY FLAT
$250 cash, balance monthly; 4414 Cote Brilliante av.; cheapest ever offered; hot and cold water, baths; $4350. (61c)

OUR NEW CATALOG READY
If you are interested in buying real estate do not fail to get one.
KORTE-RUST REALTY CO.,
816 CHESTNUT ST. (61c)

Cottages $100 Cash, $12 Month.
Ten 4-room brick cottages, reception hall, bathroom, complete, hot and cold water, gas, cabinet mantel, china closets, concrete walks and cellar; sheds and fences; price $2650; 4629 to 4650 Idaho av.; Bellefontaine cars half block west.
KORTE-RUST REALTY CO.,
846 Chestnut st. (8c)

For Sale or Lease
Four-story and basement brick building, 211f and 2219 Wash st.; 30x142½; occupied by retail furniture store the past 10 years; now offered for sale at sacrifice or long lease may be had on favorable terms, with 35,000 feet floorspace; building has electric elevator, 16-foot ceilings; reasonable alterations will be made. Apply to G. G. GIBSON, 2219 Wash st., St. Louis.(c)

NEW 6-ROOM HOUSES.
CASH PAYMENT—BALANCE MONTHLY.
3519-23-27 Goodfellow pl., one-half block from Union av. car; 6 large rooms, hall, furnace, gas and electric fixtures, hot and cold water; modern bathrooms, cold storage; finely decorated throughout; granitoid basement; large china closet; big clothes closets; extremely well built. Terms after first payment as easy as rent; price cut $200. Open every day 2:30 to 5 p. m.
ALFRED RICKETTS REALTY CO.,
608 Chestnut st.

WANT A BARGAIN?
LOOK AT
1628 Semple av.; lot 30x150; 5-room 2-story frame, with bath, etc.; open for inspection; must be seen to be appreciated; price $2900. NOONAN R. E. INV. CO., 704 Chestnut st.

HOT WATER HEAT
4488 Forest Park bl.; new, modern flat of 6 and 7 rooms, bath, hot-water heat, combination fixtures, screens, shades, etc.; lot 58 1-8x200 feet; price $9000; will make terms to suit.
ANDERSON-STOCKE-BUERMANN,
808 Chestnut st.

Investment! Speculation!
Delmar, Near Euclid Avenue
4732-34-36 Delmar Bl. Op. Bayard Av.
Lot 50x145; improved with a new 1-story brick building, arranged in three stores; gas, water, etc.; values on this street are increasing rapidly; rent per annum, $1080; price $10,000.
Fisher & Co., 714 Chestnut St. (c)

Owner
Non-Resident
is anxious to dispose of his 10-room house in the 3000 block on Lawton av., and will consider all offers.
Rents $480
Also 4-tenement on N. Leffingwell av., renting for $600.
Price $4500
MERCANTILE TRUST CO.
Agent, Eighth and Locust Sts.

FARMS FOR SALE

LAND—For sale, a tract of land, 4 acres, two fine dwellings and outbuildings and ideal chicken farm; good market for everything produced. For particulars write or call Frank Haefner, Pevely, Mo.

FARM—Buy a 10-acre fruit and vegetable farm; $20 cash, $10 per month; no interest; make yourself independent for life; a few dollars each month means a home comforts and wealth; call at residence any day or evening. James Miles, 4571 Page bl., St. Louis, Mo. Phone Lindell 284.

FARM—For sale, an ideal chicken farm, 20 acres; one mile from Frisco depot, on both the finest road in the county; splendid home, good barns, plenty of water; ground rolling and just the thing for quick sale; take $6000 and make terms.
BENJAMIN F. THOMAS, Agent,
Kirkwood, Mo. (c)

TEXAS SCHOOL LANDS.
Over 1,000,000 acres for sale by the State. You can buy 640 acres at $2 an acre, pay $32 cash, balance after 40 years; fine farming and fruit land and healthy climate. For further information send 6c postage.
INVESTOR PUB. CO.,
Dept. N, San Antonio, Tex. (65)

A CALIFORNIA HOME.
Owner of fine ranch will sell small tracts desirable people exceptionally cheap to secure good neighbors; immense returns fruit, nuts, alfalfa, chickens; fine opportunity for right people with small capital; easy terms; an ideal home. Write now. M. B. Palmer, 3412 Lucas av., St. Louis, Mo. (8c)

Financial

STOCKS AND BONDS

STOCK—For sale, 1 share N. Y. E. air line railroad common stock $100 par value; make offer. Wm. Blagg, 3116 E. 92d. (8)

STOCKS Wtd.—Will buy good, active, listed or unlisted stocks, or exchange city property in growing Texas City, for same. C. Dobbel, 1423 Pierce Bldg.

MONEY WANTED

DEED OF TRUST—For sale, $1700 first deed of trust, 6 per cent, on Maplewood property worth $2400. Box E-182, P.-D. (4c)

MONEY Wtd.—Have $650, $775 and $850 2d deeds of trust in monthly notes, will trade for clear vacant. Box T-180, Post-Dispatch. (c)

FIRST DEEDS OF TRUST
In amounts as follows: $1200, $1600, $2400 and $3000, three years, at 6 per cent; $2000, four years, at 6% per cent; with perfect titles, fire and tornado insurance. Papers ready for delivery.
KORTE-RUST REALTY CO., 816 Chestnut. (68c)

LOANS ON REAL ESTATE

MONEY IN ANY SUM,
and MONEY TO BUILD,
VERY LOWEST RATES.
SIMPLE & HEMMELMANN R.E. CO.
Real Estate Investors of Nearly 40 Years
623 Chestnut.

STOVE REPAIRS

REPAIRS for "any old" stove. Forshaw, 1114 N. 18th. Central 5491R; Main 5668 (3m)

"BLACK JACK"
Best stove polish after all. Ask grocer. (8c)

LOANS ON PERSONAL PROPERTY

EQUITY FINANCE CO., 1412 Missouri Trust Bldg., 706 Olive; money to all employed people and others without security; cash on notes, chattels, collaterals, accounts, etc.; no publicity; half rates; easy terms; fair treatment; no delay. (17c)

LOANS on life insurance, salaries, indorsements and other collaterals. 1420 Syndicate Trust Bldg., or phone Central 5361. (8c)

MONEY on your salary; strictly confidential. United Finance Co., 706 Olive, room 328. (14c)

MONEY advanced salaried people without security; no delay; no publicity. Room 32, 119 N. 7th st. (14c)

MONEY advanced salaried people without security; easy payments. Union Credit Co., 401 Holland Bldg., 211 N. 7th st. (8c)

MONEY on credit to salaried people, women keeping house and others; cheapest rates; easiest payments. Elwood, room 538 Frisco Bldg., 906 Olive st. (8c)

MONEY TO LOAN—On furniture, pianos, etc.; low rates; easy terms; see us and save money. Security Brokerage Co., room 619, 705 Olive st. Phone Central 2738R. (5)

MONEY LOANED on furniture, pianos, etc.; private party. 4382 Easton av., phone Delmar 1508L. E. G. Hill; call 1 to 6 p. m. (14)

MONEY advanced salaried people, strictly private; cheapest rates, smallest payments and most honorable treatment in city. C. Berry, room 427 Missouri Trust, 705 Olive.

MONEY TO SALARIED PEOPLE
Without security; easy payments; lowest rates.
CENTURY FINANCE CO.,
916 Century Bldg., Central 1524. (14c)

SALARIED people furnished money without security; loans on furniture without removal. Central Finance Co., 910 Missouri Trust Bldg.

SALARIED people supplied money quickly on their own names; get our plan and save money; easy payments and confidential. Edw. Marsh Bailey, 415 Locust st., room 406, n. e. cor. Broadway and Locust. (8c)

SALARIED people, women keeping house and others furnished money upon their own names, without security; easy payments; offices in 66 principal cities; save yourself money by getting my terms first. Tolman, 501 Houser Bldg., 509 Chestnut.(8c)

EAST ST. LOUIS LOAN CO.
Loans on furniture in East St. Louis and Granite City. 412 Missouri av., upstairs, over gas office. (c14)

MATHEWS & KNEBEL.
Private loans on furniture, pianos, etc., without removal; easy payments. Call 306 Benoist Bldg., 9th and Pine. Phone Central 2102L. (c14)

ILLINOIS CREDIT CO.
515 Metropolitan Bldg., East St. Louis, Ill.; money on your salary, furniture, pianos, etc. (c8)

"QUICK MONEY."
Salaried people can get it. My rates the best and most private in city. Call on Drake, 322-5-4 Chemical Bldg. (8c)

MONEY LOANED
At 1¼ per cent a month (no additional charges) on diamonds, watches, jewelry; $1 or more accepted on loans. St. Louis Loan & Security Inv. Co., 1st floor: Kinloch Central 1612. (c8)

Don't Pay High Rates
We loan money on furniture and pianos at lowest rates, easiest payments, and give longer time to pay than any other office in St. Louis. See us, we will show you.
NEW YORK FINANCE CO., 816 Olive st.
Phones, Central 8590, Main 5208. (c56)

MONEY LOANED.
On household goods, sewing machines, etc., when stored at our warehouse.
EDW. A. LANGAN FURN. CO.,
604 Morgan st. (c8)

LOANS AT 5 PER CENT.
Quit paying high interest; call at the right place; loans on furniture, pianos, etc., without removal; no publicity; liberal treatment; small weekly or monthly payments.
UNION FINANCE CO.,
415 Locust st., room 405, 4th floor. Phone Kinloch Central 1107. (14c)

Money Loaned on Furniture
Pianos, horses, wagons. If you need any, I will get same for you at following rate:
$200 line: $8.57 per interest.
$100 for $4.29 a year interest.
$ 75 for $3.25 a year interest.
$50 line: amount if you wish; pay monthly. Call, write or phone Central 2357, Olive 1868.
H. W. MEISIS.,
Room 431 Lincoln Trust Bldg., Seventh and Chestnut sts. (c56)

YOU NEED MONEY
Send us your name and address today and our agent will call and explain how you can get it; and how easy you can repay it; no use worrying; we can help you. Phone Central 3468.
CITY BROKERAGE CO.,
Room 209 Commercial Bldg., 20 Fl'or, 214 N. 6th st., s. e. cor. Olive st. (c23x)

LOANS ON FURNITURE.
$1.50 weekly pays a $75 loan.
$1.25 weekly pays a $60 loan.
$1.00 weekly pays a $50 loan.
Payments may be made weekly, semi-monthly or monthly. It is to your interest to consult us. All business private and above board. Phone Main 1529, Central 5581.
CHEMICAL FINANCE CO.,
501 Chemical Bldg., 8th and Olive. (14c)

LOOK LOOK
WHY BORROW MONEY
From high-priced loan companies, when we will loan you any amount on your own terms and reasonable rates? We never remove your goods. Call, write or phone Main 6256, Central 5994.
NATIONAL LOAN CO.,
SUITE 200 MERMOD-JACCARD BLDG.,
407 N. BROADWAY, COR. LOCUST ST.(14c)

WE LOAN MONEY
ON FURNITURE AND PIANOS.
OUR rate is LOWER than the LOWEST.
WE do not charge a commission.
WE accept small monthly payments.
WE give discount if paid before due.
NO payments required if out of work.
IF you have a loan or owe on goods WE will pay it and give you more money.
WE will send AGENTS if you write or Telephone Main 2938, Central 2938.
FIDELITY REAL ESTATE AND BRO. CO.,
415 LOCUST ST., ROOM 302.
THREE DOORS EAST OF BROADWAY.
(14c)

MONEY! MONEY! MONEY!
We will loan you money—$10 to $200—on Furniture, Pianos, etc., without removal, one-half the rates of a regular loan office. Can you beat this?
Borrow $10 you pay back $11.50.
Borrow $25 you pay back $28.00.
Borrow $50 you pay back $55.00.
Other amounts in proportion.
Easy weekly or monthly payments. Extension granted in case of misfortune. Call, write or phone Central 4407.
AMERICAN BROKERAGE CO.,
810 Olive st. Room 201. (c57x)

Musical

ACCOMPANIST will practice with vocal or violin pupils; reasonable. Box F-84, Post-Dispatch.

ALL piano tuning, $1.50; first-class tuner and repairing; 25 years' experience. H. Kautz, 2626 S. Jefferson. Phones, Sidney 2631, Victor 2076L. (c14)

CLUB PLAN OFFER—$245 buys a beautiful new $325 colonial style Kimball upright piano; payments $5 cash and $1.50 week; stool, scarf, tuning and delivery free.
KIESELHORST PIANO CO.,
Established 1879. 1007 Olive st. (8c)

HENRY F. MILLER pianos, world's best for tone, durability and workmanship; 50 years before the public.
KLEEKAMP BROS. PIANO CO.,
3121-23 S. Grand av. (c68)

KIESELHORST'S "Exchange Department" contains 75 trustworthy bargains in nicely repaired, guaranteed used pianos and players; buying here insures safety and satisfaction; cash or time; write for list.
KIESELHORST PIANO CO.,
Established 1879. 1007 Olive st. (8c)

PIANO—For sale, elegant upright piano; must be sold; party leaving the city. Phone Forest 1761. Call at 918A N. Clarendon. (c8)

PIANO—For sale, first-class Stottard square piano, cheap. 1912 Sullivan.

PIANO—$100 buys slightly used upright piano, cost $400, stool and scarf. $621 Olive. (3)

PIANO—Family moving, must sell handsome mahogany piano; also furniture; immediately; great sacrifice. 4229 Delmar. (5)

PIANO—$35 buys fine piano, full size; cost $300; stool, cover and delivery. 1414 N. 16th st. (c6)

PIANO—$10 buys nice piano; $20 buys fine chapel organ; $30 buys fine high top organ; $50 buys very good strong tone organ. 1414 N. 16th st. (c61)

PIANO—Must sacrifice strictly high-grade mahogany piano, elegant tone, guaranteed perfect and great bargain; see this immediately. 3961 Delmar bl. (4)

PIANO—$165 buys fine upright piano, latest style, with stool and scarf.
SCHUBERT & MOXTER.
807 Franklin av. (c)

SPECIAL OFFER—$165 buys a handsome $250 mahogany upright piano; payments $3 per week, $25 buys stool, scarf, tuning and delivery free.
KIESELHORST PIANO CO.,
Established 1879. 1007 Olive st. (8c)

MONEY! MONEY! MONEY!
We will loan you money—$10 to $200—on Furniture, Pianos, etc., without removal, one-half the rates of a regular loan office. Can you beat this?
Borrow $10 you pay back $11.50.
Borrow $25 you pay back $28.00.
Borrow $50 you pay back $55.00.
Other amounts in proportion.
Easy weekly or monthly payments. Extension granted in case of misfortune. Call, write or phone Central 4407.
AMERICAN BROKERAGE CO.,
810 Olive st. Room 201. (c57x)

Musical

ACCOMPANIST will practice with vocal or violin pupils; reasonable. Box F-84, Post-Dispatch.

ALL piano tuning, $1.50; first-class tuner and repairing; 25 years' experience. H. Kautz, 2626 S. Jefferson. Phones, Sidney 2631, Victor 2076L. (c14)

CLUB PLAN OFFER—$245 buys a beautiful new $325 colonial style Kimball upright piano; payments $5 cash and $1.50 week; stool, scarf, tuning and delivery free.
KIESELHORST PIANO CO.,
Established 1879. 1007 Olive st. (8c)

HENRY F. MILLER pianos, world's best for tone, durability and workmanship; 50 years before the public.
KLEEKAMP BROS. PIANO CO.,
3121-23 S. Grand av. (c68)

KIESELHORST'S "Exchange Department" contains 75 trustworthy bargains in nicely repaired, guaranteed used pianos and players; buying here insures safety and satisfaction; cash or time; write for list.
KIESELHORST PIANO CO.,
Established 1879. 1007 Olive st. (8c)

PIANO—For sale, elegant upright piano; must be sold; party leaving the city. Phone Forest 1761. Call at 918A N. Clarendon. (c8)

PIANO—For sale, first-class Stottard square piano, cheap. 1912 Sullivan.

PIANO—$100 buys slightly used upright piano, cost $400, stool and scarf. $621 Olive. (3)

PIANO—Family moving, must sell handsome mahogany piano; also furniture; immediately; great sacrifice. 4229 Delmar. (5)

PIANO—$35 buys fine piano, full size; cost $300; stool, cover and delivery. 1414 N. 16th st. (c6)

PIANO—$10 buys nice piano; $20 buys fine chapel organ; $30 buys fine high top organ; $50 buys very good strong tone organ. 1414 N. 16th st. (c61)

PIANO—Must sacrifice strictly high-grade mahogany piano, elegant tone, guaranteed perfect and great bargain; see this immediately. 3961 Delmar bl. (4)

PIANO—$165 buys fine upright piano, latest style, with stool and scarf.
SCHUBERT & MOXTER.
807 Franklin av. (c)

SPECIAL OFFER—$165 buys a handsome $250 mahogany upright piano; payments $3 per week, $25 buys stool, scarf, tuning and delivery free.
KIESELHORST PIANO CO.,
Established 1879. 1007 Olive st. (8c)

POST-DISPATCH DAILY RECORD OF MARKETS AND FINANCE

STOCKS AROUND HIGH POINTS AT THE CLOSE

Market Develops Strength in Final Hour on New York Exchange.

NEW YORK, April 5, 12:30 p. m.—During the early forenoon the market drifted into a hesitating and irregular position. Although there were some recessions, the tendency of prices seemed to be higher.

In a large majority of the list there were only small fractional changes. Trading was of the lightest kind, some stocks barely opening, and a few of the prominent ones remaining inactive to the noon hour.

Anaconda lost ¼ point. Amalgamated and Utah Copper gained ⅜ each, Smelting and Steel common ½ each and American Car and Foundry 1. Colorado Fuel did not open, and there was only one transaction each in Consolidated Gas and Lead. Steel preferred was at parity.

In the rails section, B. & O. and C. & O. declined ¼ each. Atchison, Canadian Pacific, B. R. T. and the Harriman Pacifics advanced ¼ each, St. Paul and Northern Pacific ⅜ each and Reading ½. Great Northern, New York Central, Pennsylvania and Rock Island were unchanged. M., K. & T. and Erie had not opened by noon.

Call money was quoted at 2¾@2¾ per cent and the total sales were 144,300 shares.

The stock market opened slightly higher today. In no instance did the changes from the closing figures amount to as much as 1 per cent, the variations in a majority of the list being about ¼ point. As on yesterday, the early trading was very slow, Union Pacific and Amalgamated showing most activity. There was no special news by which prices might be influenced, and it looked as if the market might be a "professional" one.

In the industrials Amalgamated Copper gained ⅛. Steel preferred and Smelting ⅛ each, Steel common and Utah Copper ⅜ each, and American Telephone ½. Consolidated Gas gained ⅛ and American Car and Foundry lost ⅝. Anaconda, Lead and Colorado Fuel were inactive.

In the railway list B. & O., St. Paul, Southern Pacific, Rock Island and Pennsylvania advanced ⅛ each, Great Northern and Reading ¼ each, C. & O. ⅜, Canadian Pacific, Illinois Central and Union Pacific ½ each, Atchison and N. Y. Central ⅝ each, and Louisville & Nashville ¾. Erie, Missouri Pacific, M., K. & T. and Wabash preferred had not opened in the first half-hours trading.

The trend of prices in the early trading was higher. Rock Island and B. R. T. gained ⅝ each, Union Pacific and St. Paul ¾ each, and the other rail stocks lesser fractions.

Trading in the industrials was almost confined to Steel common and the Copper stocks, each of which advanced a point.

American securities in London were firm, being from ⅛ to ½ above parity.

New York Stock Quotations.

Reported Daily for the Post-Dispatch by Francis, Bro. & Co., 214 N. 4th st.

NEW YORK, April 5.

STOCKS.	Open	High	Low.	Noon
Amer. Can pfd.....	74⅜	.....	.....	74⅜
Amal. Copper.....	74⅞	75¾	74⅞	75¾
Am. Car & Fdy. com	62¼	63¾	62¼	63¾
Am. Cotton Oil.....	66	.....	.....	66
Am. Loco. com.....	50⅞	.....	.....	50⅞
Am. Sm. com.....	81¼	82¼	81¼	81⅝
Amer. Sugar.....	128	.....	.....	128
American Wool pfd.	100⅝	.....	.....	100⅝
Amer. Telephone	136	136½	135⅝	135⅝
Anaconda Copper	46¼	46⅞	46¼	46⅝
Atchison com	112⅜	112⅝	112⅜	112⅜
do pfd	102½	.....	.....	102½
B. R. T. com.....	76¼	76¾	76¼	76⅝
Baltimore & Ohio...	111¼	111¼	110⅝	110⅞
Canadian Pacific	182	182½	182	182¼
Cen. Leather com....	40⅝	40⅝	40⅝	40⅝
C., M. & St. P. com	140⅝	141¼	140⅜	140⅞
do pfd.....	156	157	156	156½
Consolidated Gas	140¼	140¼	.....	140¼
Corn P. Ref. com....	16⅜	16⅝	16¼	16⅜
C. & A. com.....	52	52	51	51
C. & O. com.....	65⅜	66	65¼	65⅝
Dis. Sec. Cor.....	31⅝	31⅝	31¼	31⅜
Duluth S. S. & A....	14½	.....	.....	14¼
D. & R. G. com.....	40¾	40¾	40	40
Erie 2d pfd.....	38	.....	.....	38
General Electric	149¼	150	149¼	150
Gt. Northern pfd....	135	135½	135	135
Great Northern Ore.	67¼	.....	.....	67¼
Illinois Central.....	150	.....	.....	150
Interboro Met. com.	22¾	22¾	22¼	22½
do pfd.....	57½	57⅝	56⅝	56⅞
L. & N.	150½	.....	.....	150½
Manhattan	136¾	.....	.....	136¾
Mexican Central 2ds.	28¾	28¾	27⅝	27⅝
Missouri Pacific	68⅜	.....	.....	68⅜
Nat. Lead com.....	81	.....	.....	81
Northern Pacific	132⅞	134¼	132⅝	134¼
N. Y. Central.....	122	122⅝	121⅝	122
N. Y. C. & St. L....	59	60	59	60
Norfolk & Western..	103⅜	103¾	103¼	103¾
Pennsylvania	29	29⅛	28⅞	29⅛
People's Gas	135⅛	135⅝	135¼	135⅝
P., C. C. & St. L....	108	108	102¼	102½
Reading com.....	164	164⅝	164	164⅜
Rock Island com....	46¾	46⅞	46	46⅝
do pfd.....	90¼	.....	.....	90¼
Ry. S. S. com.....	40	.....	.....	40
Southern Pacific	124⅝	125	124⅛	124⅝
St. L. S. W. com....	29½	30	29¼	30
do pfd.....	73¾	73¾	73¾	73¾
Texas Pacific.....	31⅞	.....	.....	31⅜
Toledo com	43¾	.....	.....	43¾
do pfd.....	66	66¼	66	66⅛
Union Pacific com....	184⅜	185⅝	184⅜	185¼
do pfd.....	92	.....	.....	92
U. S. I. P. & P. Co	21¼	.....	.....	21¼
U. S. Steel com.....	83¾	84¼	83⅜	84
do pfd.....	119⅝	119⅝	119½	119⅝
Utah Copper.....	44½	44⅝	44½	44⅝
Virginia-C. C. C....	58⅞	58½	58¼	58¼
Wabash pfd	46½	46½	46⅛	46¼
W. & L. E. com.....	6	.....	.....	6
Westinghouse	65¼	65¼	65	65
Wis. Cen. com.....	49	.....	.....	49
Western Union.....	72⅝	73	72⅝	73

NEW YORK BOND SALES.

NEW YORK, April 5.

1,000—A. C. L. Tr. 4s.....	at 92⅝
5,000—Rubber 6s	at 102⅞
1,000—Rock Island 4s.....	at 90¼
1,000—Denver Rfg. 5s.....	at 98
10,000—Sou. Ry. 6s.....	at 108
5,000—Sou. Pacific cv. 4s....	at 101⅜
10,000—Am. Tob. 4s.....	at 81¾
20,000—N. Y. City 4½s.....	at 108½
25,000—Un. Pacific 4s.....	at 100
5,000—Wabash 4s.....	at 71¼
10,000—B. R. T. 4s.....	at 84
30,000—Am. Tob. 4s cv. 4s....	at 97⅛
10,000—O. & W. 4s.....	at 97
1,000—Cen. Leather 4s.....	at 100¼
2,000—C. C. & St. L. 4s.....	at 94½
2,000—So. Pac. rfg. 4s.....	at 94⅞
15,000—Wabash 4s.....	at 71¼
5,000—Interboro 4½s.....	at 80¾
10,000—Un. Pac. cv. 4s.....	at 106¾
10,000—N. Y. City 4s. 1958...	at 98½
5,000—Reading 4s cv. 4s.....	at 94⅞
1,000—So. Pac. rfg. 4s.....	at 94⅞
10,000—Nor. Pac. 3s.....	at 72⅜
5,000—Penn. cv. (1915).....	at 96¼
5,000—Ill. rfg. 4s.....	at 97⅝
1,000—Sou. Pac. cv. 4s.....	at 101½
1,000—Amer. Tob. 4s.....	at 81½
10,000—L. & N. 4s.....	at 94⅞
20,000—Am. T. & T. cv. 4s....	at 101⅜
1,000—Cen. Leather 5s.....	at 100⅜
1,000—Atch. cv. 4s.....	at 112
5,000—St. L. Cen. 4s.....	at 94
2,000—Penn. cv. (1915).....	at 96¼
10,000—Quincy (Ill.) 4s.....	at 99½
10,000—Sou. Pacific cv. 4s.....	at 101⅞
10,000—U. S. Steel 5s.....	at 104⅝
10,000—Interboro 4½s.....	at 80½
1,000—R. I. Rfg. 4s.....	at 90
1,000—Allis-Chalmers 5s.....	at 79½
5,000—R. I. 4s.....	at 80⅞
1,000—Pac. T. T. 5s.....	at 98½
5,000—Gen. Elec. cv. 5s.....	at 138
5,000—Rubber 6s.....	at 102⅛
15,000—N. & W. cv. 6s.....	at 103⅝
10,000—Quincy Ill. 4s.....	at 99¼
10,000—St. Paul 4s.....	at 112⅜
10,000—U. S. Steel 5s.....	at 104⅝
10,000—Am. Tob. 4s.....	at 81½
10,000—Westinghouse cv. 5s....	at 88
10,000—Amn. T.-T. cv. 4s.....	at 101⅜
2,000—Un. Pac. 4s.....	at 95⅝
15,000—N. & W. cv. 6⅛s.....	at 100¼
2,000—Pac. T.-T. 5s.....	at 98½
5,000—Cen. Leather 8⅛s.....	at 107
2,000—L. & N. 5s, 1937.....	at 111
1,000—Rep. of Cuba 5s.....	at 102
16,000—B. & O. 4s.....	at 98⅝

STEEL EARNING REACH HIGH RECORD MARK DURING MARCH

In the month of March the United States Steel Corporation, established a new high record in earnings, also shipments were also heavier than in any previous month in the history of the company.

Net earnings reached $15,000,000, and later data from the subsidiary companies may bring them well above that figure. This is at the rate of $180,000,000 a year. Based upon last month's showing, the Steel Corporation is earning more than reported in March, due to the severe weather which restricted operations and hampered transportation.

March earnings of $15,000,000 would compare with corresponding months of previous years as follows:

March.	Net Earnings
1910	*$15,000,000
1909	7,469,327
1908	4,498,534
1907	14,137,975
1906	13,819,839
1905	9,586,886
1904	8,036,946
1903	9,912,570
1902	10,135,858

*Partly estimated.

From the above the increase in the earning power of the Steel Corporation since organization is evident.

PRODUCE MARKET.

Butter, Eggs, Poultry, Etc.

Quotations given are prices at wholesale and those for butter, eggs, poultry, cheese and calves are furnished by the St. Louis Butter, Egg and Poultry Exchange.

The egg market was strong and for eggs in second-hand (good) cases higher, the latter bringing 20c per dozen, near the close of the call, the same as eggs in new cases. Eggs in cases to be returned brought 19½c per dozen, ¼c more than on Monday. Butter and poultry firm and unchanged in price.

BUTTER—Creamery extra, 33c; firsts at 30c; seconds, 27c. Country store packed at 20c.

EGGS—Extras, cases included, 22c; strictly fresh firsts, cases included, 21c; current receipts, cases included, 20c. Prices given are for eggs in new cases.

CHEESE—On orders, per lb. Northern—Twins, 14¾c; single, 15c; longhorns, 15c; daisies, 15¼c; Y. A., 16¼c; prints, 17c; limburger, 17c. Swiss—No. 1, 21@22c; No. 2, 19c; inferior, broken or crushed, 18c to 15c; brick, 16c.

LIVE POULTRY—Turkeys—Hens and toms, 21c. Chickens—Fowls, hens, 16¼c; roosters and stags, 10c; ducks, 15c; geese, 12c. Spring chickens, 25c; broilers, 24c; guineas, $2 per dozen round; squabs, 25c; slips, 16c. Spring chickens quoted also at 24 to 26 per dozen and spring ducks at 20c per lb.

PIGEONS AND SQUABS—Live pigeons at $1 per dozen. Squabs—Fancy homers, $3.25 per dozen for 9 pounds, $3.50 for 10 pounds and $1.75 for small; common, $1.20 to $1.50 per dozen.

FROG LEGS—Large at $1.75 per dozen, medium at $1.25; small at 90c.

DRESSED VEAL—Choice milk-fed (110@140 pounds at 8¼c per pound; choice heavy old (150 to 180 pounds), 7¾c; heretics, thin and small stock, 6c to 6½c per pound. Sheep dull at 5c per pound; bucks and old ewes at 2c. Spring lambs at 5c to 6c per pound; small calf also not wanted.

FRESH FISH—Black bass, 10c per pound for large and 14c for order size; crappie, 7c for medium and 9c for large; dressed cat with collar bone off, 10c; collar bones on, 6c; gross do, 5c; spoonbill cat, 7c for large and 6c for small; dressed bullheads, with collar bones off, 9c; collar bones on, 8c; buffalo—large gross, 3c; medium gross, 2½c; large dressed, 5c; medium dressed, 4c; German carp—Large gross, 4½c; small, 4c; large gross at 2½c; small gross at 2c; sunfish, 2c; white perch, 2c; gruet, pike, 4c; dressed gar, 3c; buffalo fish, 5c; striped bass, 7c; Spanish mackerel, 8@10c; eels, 7c; turtles—turtle meat, 8c; soft shell dressed, 5c; snapping turtles, 4c.

METALS.

NEW YORK, April 5.—Metal Exchange quotes copper market dull. Spot to June, 12.40c to 12.50c. The market weak; spot, 12.40c; May, 12¼@12.50c. Lead, 4.42½@4.50c. Spelter, 5.50@5.65c.

London—Copper, £58 5s. Firm; spot, £58 1s 9d, up 6d; futures, £58 7s, up 5s 9d. Tin, market irregular; spot, £151 17s 6d; off 12s 6d; futures, £150 17s 6d, off 12s 6d. Lead, £13 17s 6d, off 1s 3d.

Foreign Exchange.

ST. LOUIS, April 5.

The Mercantile Trust Co. quotes foreign exchange:

Cable transfer, London (for £1).....	$4.8825
Check, London (for £1).....	4.8790
Sixty days, London (for £1).....	4.84
Check, Germany (for 4 marks).....	95.35c
Cable, Paris (for $1).....	5.1625 francs
Check, Switzerland (for $1).....	5.1750 francs
Check, Belgium (for $1).....	5.1812 francs
Check, Austria (for 1 kronen).....	20.35c
Check, Holland (for 1 florin).....	40.25c

Market steady.

MODERATE VOLUME OF TRANSFERS ON STOCK EXCHANGE

Prices Are Generally Unchanged, Commonwealth Trust Recedes.

Transfers at the forenoon session of the local Stock Exchange, Tuesday, were as many as at the two sessions Monday. Bank stocks were in fair demand, several round lots having changed at steady prices. Commonwealth Trust was offered at 105½, the lowest figures in its history on the exchange. Mississippi Valley and Merchants'-Laclede are now selling at about the same price. Bank of Commerce was firm at 222.

Railways is were a trifle lower.

Quotations in the miscellaneous list were about unchanged.

The annual meeting of the Stock Exchange will be held Tuesday afternoon at 2:30 o'clock. The election of officers and directors for the current year will be chief business to come before the meeting. There is only one ticket nominated and this tantamount to an election.

Following is the ticket: Louis Barklage, president; W. H. Lauderman, vice-president; B. C. Jinkins, treasurer, and A. D. Grant, secretary. For directors to 1912: H. F. Knight, A. H. Bauer, W. C. Little and J. H. Brookmire.

FORENOON SESSION.

CLOSING QUOTATIONS.

	Bid.	Asked.
Merchants'-Laclede National.	300	302
Commonwealth Trust.....	105½	107½
Mississippi Valley Trust	300	301½
Title Guarantee Trust	79¼	.....
United Railways com.	.....	65¼
do pfd.	.....	89½
do 4s	81¼	81⅝
E. St. L. & Sub. 5s	99	99½
A. G. & St. L. 5s	.....	65
Laclede Gas 5s.....	103	103¼
K. C. Home Tel.	103	.....
K. C. Home Tel. 5s ($100)...	.....	92
American Central Insurance	.....	180
St. L. Cotton Compress	.....	80
Hydraulic Press Brick com..	15½	16
St. L. Brew. Ass'n 6s	88½	89
National Candy com.	24¼	24¾
do 1st pfd.	106	.....
do 2d pfd.	97	98¼

SALES.

10 Bank of Commerce at $222.
10 Bank of Commerce at $222.
2 Bank of Commerce at $222.
10 Bank of Commerce at $222.
10 City National Bank at $118.
10 City National Bank at $118.
10 Mississippi Valley Trust at $301.
10 Merchants'-Laclede at $302.
18 Title Guarantee Trust at $79.75.
$1000 St. Louis Brew. Ass'n 6s at $88.50.
5 Nat. Candy 2d pfd. at $96.50.
1 United Railways pfd. at $89.
1 United Railways pfd. at $89.50.
5 United Railways pfd. at $89.
6 United Railways pfd. at $89.
$1000 United Railways 4s at $81.62½.
$4000 United Railways 4s at $81.62½.
$1000 United Railways 4s at $81.62½.
$2100 K. C. Home Telephone 5s at $91.50.

*Intersessions sale.

AFTERNOON SESSION.

	Bid.	Asked.
Merchants-Laclede Bank.....	301	302
National Bank of Commerce.	221	.....
State National Bank	.....	206½
Mississippi Valley Trust....	301¾	302½
St. Louis Union Trust.....	410	414
United Railways com.....	.....	17

AMOS, BIBLE TRUST BUSTER, ASSAILED CORNER IN WHEAT

London Preacher Tells How Prophet and Sycamore Broker Attacked Monopoly.

JOY RIDERS THERE, TOO

Minsters Have Only to Look for Modern Texts, He Declares.

WHAT AMOS SAID ABOUT TRUSTS OF HIS DAY.

HEAR this, O ye that swallow up the needy, even to make the poor of the land to fail,

Saying, When will the new moon be gone, that we may sell corn? and the Sabbath, that we may set forth wheat, making the ephah small, and the shekel great, and falsifying the balances by deceit?

That we may buy the poor for silver, and the needy for a pair of shoes; yea, and sell the refuse of the wheat?

The Lord hath sworn by the excellency of Jacob, Surely I will never forget any of their works.

Forasmuch therefore as your treading is upon the poor, and ye take from him burdens of wheat; ye have built houses of hewn stone, but ye shall not dwell in them; ye have planted pleasant vineyards, but ye shall not drink wine of them.

For I know your manifold transgressions and your mighty sins; they afflict the just, they take a bribe, and they turn aside the poor in the gate from their right.

(*Amos, chapter 8, verses 4—7, and chapter 5, verses 11—12.*)

St. Louis ministers who like to discuss "up-to-date" topics in the pulpit can find plenty of material in the Bible, according to the Rev. Dr. F. B. Meyer, veteran London pastor and world-wide Sunday school organizer.

As an example, Dr. Meyer showed the ministers in his talks before the Evangelical Alliance at the Central Y. M. C. A. how to let the prophet Amos discuss the trust question for them. Amos was a gatherer of sycamores.

"If I were to get up in the pulpit and say as harsh things about the trusts as Amos said about the grain monopolists of his day, some persons would be offended," he said. "But when I read them the words of Amos, then, they cannot be offended with me, for it is Amos talking, and not I."

He assured the ministers that they would find other topics just as satisfactorily treated in Scripture.

Ministers who searched their memory of Bible texts for local applications soon agreed that he was right.

Nothing could better describe the St. Louis bridge arbitrary, one of the pastors remarked, than the text, "They which would pass from hence to you cannot; neither can they pass to us, that would come from thence." To this could be added a line from Proverbs, "If thou hast nothing to pay."

Nor could a better description of the "joy riding" nuisance be found, he continued, than the passage in the Sixty-sixth Psalm, "Thou hast caused men to ride over our heads."

And pastors who wish to urge their young people against hurry-up weddings by justices of the peace can point to a passage in Isaiah which says distinctly, "None calleth for justice."

Dr. Meyer gave the ministers other advice of a semi-confidential nature, telling them not to let their congregations know of their doubts. It is their business, he reminded them, to steer the people through the safe channel, and not keep scaring them in shallow water.

POLICE HUNT FOR WOMAN WHO VOWS TO END HER LIFE

A search is being made by the police Tuesday for Mrs. Bessie H. Brown, who expressed an intention of drowning herself in Creve Coeur Lake in a letter received Monday by Mrs. Ella Guinand, matron of the Children's Home Society of Missouri, 4474 Margaretta avenue. Edith, Mrs. Brown's 4-year-old daughter, is being cared for at that institution, and Anna Thelma, 2 years old, is at the Christian Hospital on Labadie avenue. It is thought she feared she would be unable to care for her children. She had worked for a family in University City.

Before writing the letter, Mrs. Brown changed an insurance policy, making her children beneficiaries, and arranged for the care of her little ones in the institutions. On her last visit to the children recently Mrs. Brown s kissed them fervently, but did not indicate to the attendants that it probably would be her last visit.

The letter received by Mrs. Guinand reads:

Dear Madam—I am going to have insurance policy turned over to you. Please take Edith's board for what I owe you. I also send what I owe to the Christian Hospital for Thelma's board.

By the time you get this I will be at the bottom of Creve Coeur Lake. It seems as though this world is against me. I have tried to get along with my children, but it seems dark. If Edith's grandma comes for her, let her have her. Kiss Edith for me, but never tell her what became of her mother. I am.

MRS. BESSIE H. BROWN.

Until a week ago Mrs. Brown was employed as a housewoman at the home of Mrs. W. H. Pander, Cornell place, University City. She left that place voluntarily to accept a position on Maple avenue.

VARSITY STUDENTS PLAN CIRCUS

Annual Pikeway Will Be Produced on May 7.

Plans for the annual Pikeway Circus to be produced May 7 on Francis' Field by Pralma, the honor society of Washington University, were discussed Monday night at an informal banquet at Lippe's Cafe. The performance in the main tent will be a vaudeville show by 'varsity talent.

Sideshows giving burlesques on college life and current topics of recent interest in St. Louis are planned. "Eneri, the Mystic Maiden," is described as a dazzling, daring drama, which will be enlivened by "Carmenshoota, the Spanish dancer."

HIRAM PERCY MAXIM THROWN FROM AEROPLANE BY WIND

Inventor's Ankle Broken by Fall of 30 Feet When Breeze Tilts Machine.

HARTFORD, Conn., April 5.—Hiram Percy Maxim Jr., inventor of the noiseless gun, was thrown from the seat of his new aeroplane today and besides suffering severe bruises, his right ankle was broken.

Maxim had attained a height of 30 feet and was traveling 20 miles an hour in a Wittemann glider when a gust of wind hit it and he was thrown to the ground.

TWO WIDOWS ARE CONTESTING FOR SHARE OF FLINT'S ESTATE

First Charges Lack of a Divorce and Asks a Dower Right.

Judge Holtkamp, in the Probate Court, began hearing evidence Tuesday on the claim of two widows to the estate of Lucius Flint. Mrs. Mariah Flint, who married Flint in 1880, is not in court to advance her claim for an allowance of $400 a year until the estate is settled, but has filed her deposition in the case. Mrs. Mary Flint, the last wife of Flint, is resisting the claim of the former wife.

In the deposition of Mrs. Mariah Flint she alleges that she was married to Lucius Flint in 1850 and that they separated in 1880. She denies that her husband got a divorce before he married Mrs. Mary Flint in Atlanta, Ga., several years ago and asks that she be granted a dower interest in the estate.

Mrs. Mary Flint lives at 1134A Morrison avenue. Mrs. Mariah Flint lives at Salem, Mo.

The Post-Dispatch is the only evening newspaper in St. Louis that receives or publishes news gathered by the Associated Press.

SALE OF RUGS

$30 Velvet Rugs, $14.75

17 is all there is left in this lot; full 9x12 feet; woven very close; extra high quality; in rich Oriental, floral and medallion patterns; considered a bargain at $30; special here Wednesday, your choice, **$14.75.**

$23 Seamless Brussels Rugs
9x12 ft., has all-wool, hard-twisted yarn face; 10 wire; come in rich Oriental, floral and medallion patterns; all bright, new and up-to-date patterns and colors; while 790 last, each.... **$11.75**

$35 Axminster Parlor Rugs
9x12 ft.; such well-known makes as Roxbury, Bigelow and Hartford Axminster; also a few of Alexander Smith & Sons' and Sandford & Sons' makes; come in rich parlor designs, each.. **$17.98**

ABSOLUTELY FREE!
One of these handsome Royal Smyrna Rugs, 30 inches wide and 60 inches long, with a purchase of $5.00 or over in our Room Rug Department on Wednesday.

$15 Brussel Rugs, $6.98

Room Rugs, woven in one piece; sell regular for $15.00; in rich Oriental, floral and medallion patterns; suitable for dining and bedrooms; regular room size; while 196 last, your choice, **$6.98.**

$10.00 Brusselette Rugs
9x12 ft.; woven in one solid piece, and is a very serviceable rug; come in floral, scroll and Oriental designs; just the rug for that bedroom; best rug in the city for the money; special, Wednesday.... **$3.98**

$45.00 Room Rugs
About 75 odd Rugs, including Axminsters, Wiltons, Velvets and Brussels; sizes from 9x12 to 11x14; not one in this lot worth less than $30 and many worth up to $45; choice Wednesday... **$14.98**

Linoleums at Half Price

$1.00 Linoleum, 4 yards wide in 36 choice patterns, in floral, block and tiles; will cover your floor without seams; special, a yard..... **49c**

$1.25 Inlaid Linoleum, the pattern goes through to the back, will last a lifetime; both light and dark shades; extra special, yard..... **69c**

50c Linoleum, 2 yards wide made of cork, linseed oil and rubber, extra heavy, come in bright colors; will wear well; special, yard..... **27c**

45c Japanese Matting, beautiful carpet patterns, extra heavy, come in rich shades of reds, greens, tans and two-toned effects; yard..... **17c**

$1.75 Inlaid Linoleum, the best thing made in Linoleum, come in blocks, tiles and hardwood effects; will last a lifetime, at a yard..... **87c**

80c Brussels Carpet, room, hall or stair to match, come in rich shades of red, green or tan; both floral and Oriental; special, yard..... **39c**

$1.50 Gas Fixture; 2-light size.... **69c**
$4.00 Gas Fixture; fancy pattern..... **1.48**
$10.00 Dining Room Domes, art glass, at..... **4.98**
75c Inverted Light, complete with burner, globe and mantle.... **29c**
White China Plates; festoon edges; set of 6, at.... **19c**

New Long Hip Corsets for 49c

An offer that is characteristic of the wonderful saving qualities of this great store.

Long Hip Corsets for
medium figure, made of coutil and batiste; long hip, medium bust, lace trimmed; supporters attached; sizes 18 to 30; actual 75c values.

$1.50 Corsets, made of high-grade batistes; richly trimmed with embroideries, two pairs supporters attached; all sizes; white only; special at..... **89c**

Lowest Prices Our Chief Attraction

Schaper Bros

Broadway and Franklin
Store Opens Daily 8 A. M., Closes at 6 P. M.
Open Till 9 P. M. Saturday

$5 Copper Wash Boiler, $1.98

$3 Gasoline Stoves, Japanned, 2-burner size on sale; while 135 last..... **$1.79**
$2 Gas Stove, 2-burner, heavy cast-iron; special.. **98c**
Heavy All-Copper Wash Boilers, No. 8 size, each one guaranteed; wood handles, deep rim, cover; $5.00 value, for..... **$1.98**
80c Wash Tubs, No. 3 size, largest, for..... **49c**
45c Granite Coffee Pots, 4-quart, for.... **15c**
$1 Adjustable Curtain Stretchers, on sale.... **45c**
$6.50 Washing Machines, rotary motion, for..... **$2.98**
$3 Clothes Wringers, guaranteed rolls..... **75c**

$3 Lace Curtains

$3.00 Lace Curtains, Madras, Nottingham and Cable Net Curtains, 3½ yards by 54 inches; third floor, pair..... **98c**
$2.00 Nottingham Lace Curtains, 3 yards by 60 inches; third floor..... **69c**
75c Ruffled Muslin Curtains, made of fine quality Swiss, third floor, pair..... **39c**
$4.00 Lace Curtains, extra quality Madras Net, Cable Net and Nottingham Lace Curtains, white and ecru, 3½ yards long by 60 inches wide; third floor, pair..... **$1.49**
75c Opaque Linen and Duplex Window Shades, all colors; third floor..... **19c**
$2.00 Rope Portieres, made of extra heavy twisted cord for single or double doors; third floor..... **89c**

75c Ladies' Gowns
8 to 9 Special. Basement, Aisle 5.
Wednesday as a special offer we will place on sale our regular 75c Gowns, hemstitched and tucked, made of good quality muslin; Wednesday, 8:30 to 9 o'clock; 3 for $1, or **33⅓c**

8 to 9 Specials
Basement, Aisle 2.
We have about 5000 yards of Toweling, 16 in. wide; an everyday 10c seller will be placed on sale for one hour only; Wednesday at. per yd. **2½c**

$2 Full Length Kimonos
Wednesday, we will place on sale; a splendid collection of beautiful full length Kimonos, made of challie, crepe and lawn, in floral and Oriental designs, loose and fitted styles; trimmed with solid band; all colors and sizes; a bargain at..... **98c**

$2.00 Children's Dresses
Dainty Dresses, made of good quality percale, in light and dark colors, neatly trimmed with pipings of contrasting colors; full kilted skirts; sizes 6 to 14 years; Wednesday. **75c**

$1.50 Women's Housedresses
One-piece Housedresses, made of percale, in all good washable colors; navy, china blue, gray and shepherd checks; black and white; sizes 34 to 44; on sale Wednesday for... **69c**

Big Sale — Sample Silk Dresses — Big Sale
Just received a large sample line of elegant Silk Dresses from an Eastern manufacturer at 50 cents on the dollar. Every available shade can be had in this lot. Dresses made of taffeta, rajah and messaline silk. Full plaited, tunic and over skirt effect; some have dainty embroidered yokes; many styles to select from; Wednesday only at..... **$9.95**

Silk Coats
We will place on sale 50 of these elegant coats, like cut; made of taffeta silk, mercerized lined, also a few all-over beaded effects. Wednesday only **$4.98**

$5 Skirts
One of the greatest bargains of the year, finely tailored skirts of Panama, yoke and kilted styles, trimmed in tabs and buttons, while they last, **$1.55**

59c Dressing Sacques
This is a garment of best make, a great variety of styles and colors, all sizes, with neat pearl buttons and side pockets; cheap at 59c—Wednesday only..... **25c**

49c Infants' Caps
Infants' Embroidered Caps, made of silk, straw or lawn, with very rich trimming of lace and ribbon; they are worth all of 49c—Wednesday only..... **25c**

49c Children's Dresses
Children's Dresses in light blue and pink only, mostly trimmed with braid to match, long waist effect; a real pretty garment, in stripes and checks, for only..... **25c**
(Sizes from 2 years to 6.)

75c White Underskirt
Ladies' Underskirts, made of a very good strong cambric, with tucked and hemstitched flounce; this skirt is an extreme bargain—Wednesday only..... **39c**

98c Table Cloths, 59c
Main Floor, Aisle 3.
Large-size all linen fringed tablecloths, with fast color red and blue border, our 98c value; Wednesday special at **49c**

$3 Ladies' Oxfords, 78c
400 pair of Ladies' Oxfords, in vici kid patent leather tip, blucher and straight lace, light and heavy soles, all styles and sizes; we are closing out this great lot of Oxfords at this great reduction; be wise by buying your Oxfords during this sale; Wednesday, per pair, **78c**

Refrigerator Special
Again on Wednesday we will place on sale the celebrated Rhinelander Refrigerator, made of hardwood, mineral wool filled, has ice capacity of 50 lbs.; on sale Wednesday, at..... **$5.98**
$30 large apartment Refrigerator; has mineral wool insulation, special..... **$19.98**

75c Men's Underwear
Main Floor, Aisle 8.
Men's high-grade underwear in shirts and drawers—made of an extra quality of lisle thread in white, pink and blue; 75c quality, **25c**

$1.00 Men's Shirts, 25c
Main Floor, Aisle 8.
Men's high-grade negligee shirts, in percale, madras and batiste, light and dark colors; will sacrifice Wednesday at the low price of **25c**

$5.00 Garden Hose, with couplings and nozzle; special..... **$2.98**
25c Pruning Shears, steel blade, for..... **10c**
45c Shovels and Spades, steel blades, for..... **39c**
$8 Lawn Swing, 4-passenger size..... **$3.98**

Folding Bed
$2.98
175 more of these splendid Sanitary Folding Beds on sale here Wednesday, fitted with National link spring to all-steel frame, polished oak top, guaranteed to support the weight of 300 lbs.; while the lot lasts Wed..... **$2.98**

Layer Felt Mattress, covered with fancy art tick; your money back if not satisfied after 60 nights' trial at this price, only while 85 last on Wednesday **$2.98**
$2 Cotton Top Mattress, on sale Wed.... **98c**
$7.50 Steel Couch and cover; on sale all day Wednesday at.... **$3.75**

From 8 to 10 O'Clock

75c Kayser Gloves
Ladies' Long Silk Lisle Gloves, Kayser make; 16-button length; two clasp at wrist; for two hours only, 8 to 10..... **25c**

59c Silk
28-inch wide Imported Jap pure Silk, with beautiful fancy stripe; just right for spring wear; 59c value; per yard..... **25c**

5c Genuine Tar Soap
5c Genuine Tar Soap; French Castile Soap (Main Floor—Aisle 6)..... **1c**

98c Ladies' Neckwear
Wednesday we place on sale, for one hour only, 20 dozen ladies' fine lace Dutch Collars; two to five inches deep; regular 98c, 75c and 59c values..... **39c**
Main Floor—Aisle 3.

Extra Specials on Our Main Floor

$1.00 Silk
27-inch wide plain and fancy design; comes in nice spring shades; special, yard..... **39c**

$1.50 Silk
One yard wide; best taffeta pure Silk; suitable for dresses and skirts; comes in new spring shades; $1.50 value, per yard..... **49c**

50c Linen Doilies.
Extra special 12x12 Union Linen Doilies, nicely hemmed, with one row of drawn work, each..... **3½c**

7½c Towels
Extra—8 to 9 a. m.
We will place on sale Wednesday morning at 8 o'clock, 200 dozen of Linen finish Huck Towels, Bath Towels and Barber Towels, fringed and hemmed; while they last, for only..... **2½c**
Main Floor—Aisle 3.

39c Poplin
This fine grade of Poplin, in all colors; suitable for one-piece gowns; everywhere sold at 29c and 39c; Wednesday, yard..... **15c**

10c Val. and Torchon Laces
10c Val., Torchon and Point de Paris Laces, Edges and Insertions to match; per yard..... **2½c**
Main Floor—Aisle 3.

$1.25 Dress Nets
45 inches wide, in white, cream and ecru, Val. and Oriental, dotted and flower patterns; the newest thing for waists and yokes; regular 90c and $1.25 values; while they last, per yard..... **49c**

$1.00 Dress Goods
At 9:30 sharp we will place on sale 135 bolts of mohair Panamas, fancy striped diagonal serges, and black and white striped serges, in all colors; this goods is 42 to 60 inches wide and will be sold right off the piece Wednesday, per yard..... **39c**

49c Embd. Flouncing
Swiss Cambric and Nainsook Embroideries, 20 inches wide, deep work on excellent quality material; eyelet and floral patterns; very special for Wednesday, per yard..... **25c**

From 10 to 12 O'Clock

75c Jet Buttons
For two hours only we will sell fancy cut Jet Buttons up to 45-line, special, per dozen..... **15c**

19c Lace Shams, 5c
FROM 9 TO 10.
We will place on sale a lot of Lace Shams in two beautiful patterns; large size; extra good quality—In our 5c and 10c Dept..... **5c**
Main Floor—Aisle 5.

19c Dress Gingham
Come in all colors, also stripes and checks; guaranteed fast color; 19c value; per yard..... **10c**

75c Embroidered Flannel
50 yards white all-wool silk-embroidered Flannel, 36 inches wide; regular 75c value; for two hours only, per yard..... **28c**

32 colors to select from; guaranteed quality, special per can..... **19c**
25c Stepladder, 5 feet high, well made..... **38c**
Painters' Long Ladders, per foot..... **10c**

Galvanized Poultry Wire, 4 feet high, 200 square ft. rolls on sale..... **98c**
25c Garden Rake, malleable iron.. **12c**
39c Shovels and Spades, steel blades, for..... **39c**
$5 Lawn Swing, 4-passenger size..... **$3.98**

$1.50 Bed Spreads
Wednesday we will place on sale 6 dozen white, pink and blue Bed Spreads, cut corners and fringed, each..... **98c**

25c Oilcloth
We have 3 cases of Table Oilcloth; pretty patterns to select from; Santos Muetas brands; our special price, per yd..... **15c**

$1.98 Boys' Suits
A bargain worth notice in our Boys' Suit Dept. in Basement; Wednesday only; sizes 3 to 16..... **98c**

10c White Goods
Large assortment of White Goods; extraordinary value; Wednesday special, per yard..... **5c**
Basement—Aisle 3.

Linen Suiting
A large quantity of nicely assorted styles of Linen Suiting; 36 inches wide; regular 25c value; special price, per yd. **10c**
Basement—Aisle 3.

Table Damask
We will place on sale about 200 yards of Table Damask, in pretty patterns, per yard..... **25c**

Extra! 9 O'CLOCK SPECIAL!
12½c Foulards 3c
5000 yards of Mercerized Foulards, extra fine quality, in all colors, one yard lengths and up, while it lasts, Wednesday, per yard, Basement, Aisle 3..... **3c**

Pillow Cases
Wednesday we will place on sale Hemstitched Pillow Cases; size 45x36, at..... **15c**
Basement—Aisle 1.

60c Sheets
Unbleached and Bleached Sheets, with wide hem; size 72x90; Wednesday as a special we will offer them at..... **39c**
Basement—Aisle 1.

49c Boys' Bloomer Pants
Just the thing for Spring; Boys' regular 49c Pants, in gray stripe and black Knickerbocker style and bloomers; Wednesday only, in Basement, Aisle 5..... **25c**

19c Ladies' Muslin Corset Covers
Ladies' Corset Cover, neatly trimmed with lace and made of a good quality of muslin; usually sold at 15c; Wednesday only, in Basement, Aisle 5..... **10c**

Children's Hose
Wednesday we will place on sale Children's regular 15c Black Hose, in 1 and 2 ribs, per pair..... **5c**

Extra! 3 O'CLOCK SPECIAL!
39c Men's Underwear
Wednesday at 3 o'clock sharp we will place on sale Men's regular 39c Balbriggan Underwear in both drawers and shirts and in assorted sizes to sell, per garment..... **14c**

75c Men's Dress Shirts
Just to clean up some of our Easter stock in Men's Shirts, we offer as a special Wednesday, 40 dozen Men's Shirts, in all sizes, colors and styles, as long as they last, in Basement, Aisle 6..... **25c**

10c Lawns
Wednesday we will place on sale a large quantity of figured Lawns, in all styles, price per yard, Basement, Aisle 3..... **4½c**

25c Linen Suiting, 10c — Aisle Three

Wednesday in Basement, $1.98 Boys' Suits, 98c — Aisle Five

19c Pillow Cases
35 dozen Ready-made Bleached Pillow Cases; size 36x36, wide hem; as a special Wednesday at..... **7½c**

50c Sheets
20 dozen Bleached Sheets; size 72x80; wide hem; now is your chance for a bargain; Wednesday at.. Basement—Aisle 1. **28c**

$2.00 and $3.00 Lace Curtains
Monday we will place on sale 2 cases of those very fine L a c e Curtains; madras, net Brussels and Nottingham weaves..... **69c**